

Neil Sedaka - Calendar Girl

♩ = 120,000000

Remixed

Remixed

Remixed

Remixed

Specials

Remixed

Back Vocal

Remixed

♩ = 120,000000

Remixed

Remixed

5

Remixed

Remixed

Remixed

Remixed

Specials

Remixed

Remixed

Remixed

8

Remixed

Remixed

Remixed

Remixed

Specials

Remixed

Remixed

Remixed

10

Remixed

Remixed

Remixed

Remixed

Specials

Remixed

Remixed

Remixed

13

Remixed

Remixed

Remixed

Specials

Remixed

Remixed

16

Remixed

Remixed

Remixed

Specials

Remixed

Remixed

18

Remixed

Remixed

Remixed

Remixed

Specials

Remixed

Remixed

20

Remixed

Remixed

Remixed

Remixed

Specials

Remixed

Remixed

Remixed

22

Remixed

Remixed

Remixed

Remixed

Specials

Remixed

Remixed

Remixed

24

Remixed

Remixed

Remixed

Remixed

Specials

Remixed

Remixed

26

Remixed

Remixed

Remixed

Specials

Remixed

Remixed

29

Remixed

Remixed

Remixed

Specials

Remixed

Remixed

32

Remixed

Remixed

Remixed

Specials

Remixed

Remixed

34

Remixed

Remixed

Remixed

Remixed

Specials

Remixed

Remixed

Remixed

36

Remixed

Remixed

Remixed

Remixed

Specials

Remixed

Remixed

Remixed

38

Remixed

Remixed

Remixed

Remixed

Specials

Remixed

Remixed

Remixed

40

Remixed

Remixed

Remixed

Remixed

Specials

Remixed

Remixed

42

Remixed

Remixed

Specials

Remixed

Remixed

Remixed

Remixed

45

Remixed

Remixed

Specials

Remixed

Remixed

Remixed

Remixed

48

Remixed

Remixed

Remixed

Specials

Remixed

Remixed

Remixed

Remixed

51

Remixed

Remixed

Remixed

Remixed

Specials

Remixed

Remixed

Remixed

54

Remixed

Remixed

Remixed

Remixed

Specials

Remixed

Remixed

Remixed

56

Remixed

Remixed

Remixed

Remixed

Specials

Remixed

Remixed

59

Remixed

Remixed

Remixed

Specials

Remixed

Remixed

62

Remixed

Remixed

Remixed

Specials

Remixed

Remixed

65

Remixed

Remixed

Remixed

Remixed

Specials

Remixed

Remixed

Remixed

68

Remixed

Remixed

Remixed

Remixed

Specials

Remixed

Remixed

Remixed

71

Remixed

Remixed

Remixed

Remixed

Specials

Remixed

Remixed

73

Remixed

Remixed

Remixed

Remixed

Specials

Remixed

Remixed

76

Remixed

Remixed

Remixed

Remixed

Specials

Remixed

Remixed

Remixed

79

Remixed

Remixed

Remixed

Remixed

Specials

Remixed

Remixed

Remixed

81

Remixed

Remixed

Remixed

Remixed

Specials

Remixed

Remixed

Remixed

Neil Sedaka - Calendar Girl

Remixed

♩ = 120,000000

2

7

11

15

19

23

27

31

35

39

3

3

3

3

3

3

3

3

3

8

50

54

58

62

66

69

72

77

80

Neil Sedaka - Calendar Girl

Remixed

♩ = 120,000000

5

8

11

14

17

20

24

28

31

V.S.

68

72

76

79

81

Remixed

# Neil Sedaka - Calendar Girl

♩ = 120,000000

4

6

8

10

12

14

16

18

20

V.S.

22

24

25

26

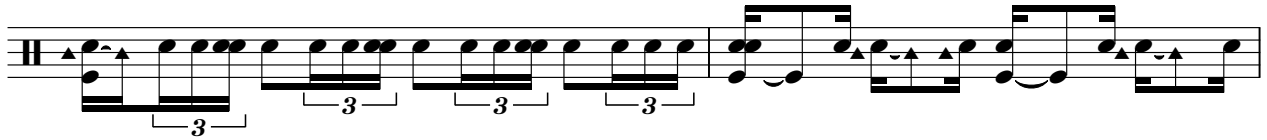

28

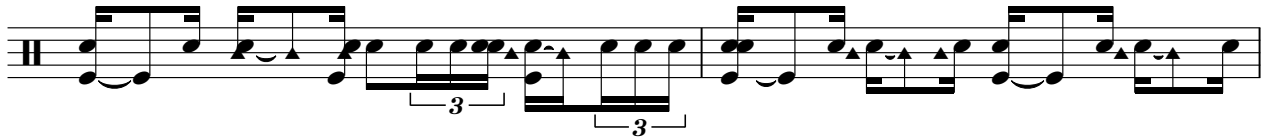

30

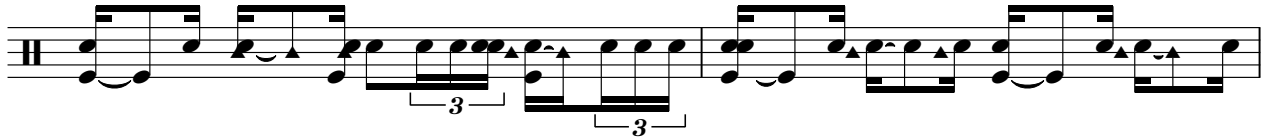

32

34

36

38

40

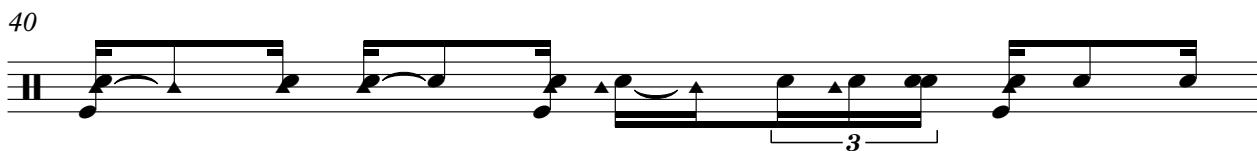

41

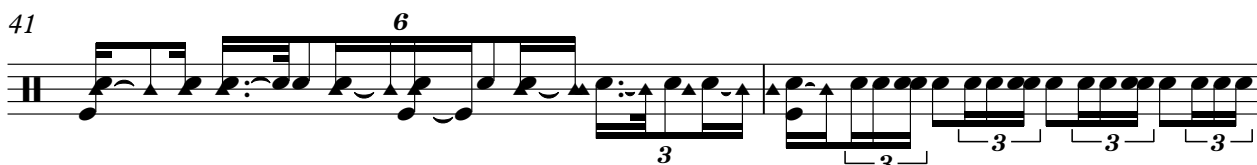

43

45

47

49

51

53

55

57

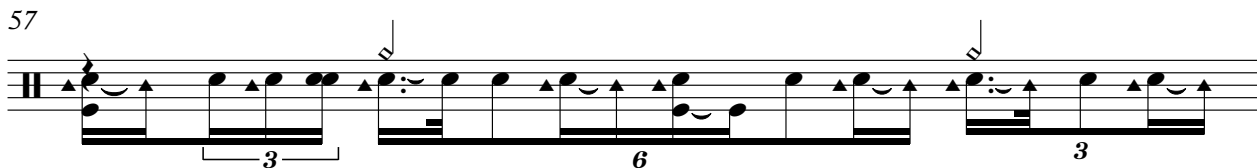

V.S.

58

60

62

64

66

68

70

72

73

74

76

78

80

Remixed

# Neil Sedaka - Calendar Girl

♩ = 120,000000

3

8

8

19

22

9

9

9

9

67

70

74

79

♩ = 120,000000

2

5

8

11

14

17

20

23

26

29

V.S.

32

35

38

41

44

47

50

53

56

60

53

58

63

68

73

78

Remixed

# Neil Sedaka - Calendar Girl

♩ = 120,000000

2

6

9

14

21

25

29

35

41

49

56

60

65

72

76

80

Remixed

Neil Sedaka - Calendar Girl

♩ = 120,000000

42

45

48

50

33
