

Neil Sedaka - Happy Birthday Sweet Sixteen

♩ = 170,000565

Remixed

Remixed

Remixed

Remixed

Back Vocal

Remixed

Remixed

Remixed

Remixed

♩ = 170,000565

Remixed

Specials

10

12

14

Remixed

Remixed

Remixed

Remixed

Remixed

Specials

16

Remixed

Remixed

Remixed

Remixed

Remixed

Specials

18

Remixed

Remixed

Remixed

Remixed

Remixed

Remixed

Remixed

Specials

20

Remixed

Remixed

Remixed

Remixed

Remixed

Remixed

Remixed

Specials

22

Remixed

Remixed

Remixed

Remixed

Remixed

Remixed

Remixed

Specials

24

Remixed

Remixed

Remixed

Remixed

Remixed

Specials

30

32

34

Remixed

Remixed

Remixed

Remixed

Remixed

Remixed

Specials

36

Remixed

Remixed

Remixed

Remixed

Remixed

Remixed

Specials

38

Remixed

Remixed

Remixed

Remixed

Remixed

Remixed

Specials

40

Remixed

Remixed

Remixed

Remixed

Remixed

Remixed

Specials

42

Remixed

Remixed

Remixed

Remixed

Remixed

Remixed

Specials

44

Remixed

Remixed

Remixed

Remixed

Remixed

Remixed

Specials

46

Remixed

Remixed

Remixed

Remixed

Remixed

Remixed

Specials

48

Remixed

Remixed

Remixed

Remixed

Remixed

Remixed

Specials

50

Remixed

Remixed

Remixed

Remixed

Remixed

Remixed

Specials

52

Remixed

Remixed

Remixed

Remixed

Remixed

Remixed

Specials

54

Remixed

Remixed

Remixed

Remixed

Remixed

Remixed

Remixed

Specials

57

Remixed

Remixed

Remixed

Remixed

Remixed

Specials

59

Remixed

Remixed

Remixed

Remixed

Remixed

Remixed

Remixed

Remixed

Specials

61

Remixed

Remixed

Remixed

Remixed

Remixed

Remixed

Remixed

Remixed

Specials

63

Remixed

Remixed

Remixed

Remixed

Remixed

Remixed

Remixed

Remixed

Remixed

Specials

65

Remixed

Remixed

Remixed

Remixed

Remixed

Remixed

Specials

67

Remixed

Remixed

Remixed

Remixed

Remixed

Remixed

Specials

69

Remixed

Remixed

Remixed

Remixed

Remixed

Remixed

Specials

71

Remixed

Remixed

Remixed

Remixed

Remixed

Remixed

Specials

73

75

77

Remixed

Remixed

Remixed

Remixed

Remixed

Remixed

Remixed

Remixed

Remixed

Specials

79

Remixed

Remixed

Remixed

Remixed

Remixed

Remixed

Remixed

Remixed

Remixed

Specials

83

85

87

89

Remixed

Remixed

Remixed

Remixed

Remixed

Remixed

Specials

91

Remixed

Remixed

Remixed

Remixed

Remixed

Remixed

Specials

93

Remixed

Remixed

Remixed

Remixed

Remixed

Specials

95

Remixed

Remixed

Remixed

Remixed

Remixed

Specials

97

Remixed

Remixed

Remixed

Remixed

Remixed

Specials

99

Remixed

Remixed

Remixed

Remixed

Remixed

Remixed

Remixed

Specials

101

Remixed

Remixed

Remixed

Remixed

Specials

Remixed

Neil Sedaka - Happy Birthday Sweet Sixteen

♩ = 170,000565

2

7

12

18

23

28

34

38

43

48

53

58

64

69

75

82

87

93

97

Neil Sedaka - Happy Birthday Sweet Sixteen

Remixed

♩ = 170,000565

2

5

7

9

11

13

15

17

19

21

V.S.

23

25

27

29

31

33

35

37

39

41

43

45

47

49

51

53

56

58

60

62

64

66

68

70

72

74

76

78

80

82

84

86

88

90

92

94

96

98

100

Remixed

Neil Sedaka - Happy Birthday Sweet Sixteen

♩ = 170,000565

25

29

34

26

63

68

5

77

82

85

18

Neil Sedaka - Happy Birthday Sweet Sixteen

Remixed

♩ = 170,000565

2

6

9

12

15

18

21

24

27

30

V.S.

34

37

41

44

47

50

53

56

59

62

65

68

71

74

77

80

83

86

90

93

96

99

Neil Sedaka - Happy Birthday Sweet Sixteen

Remixed

♩ = 170,000565
Back Vocal

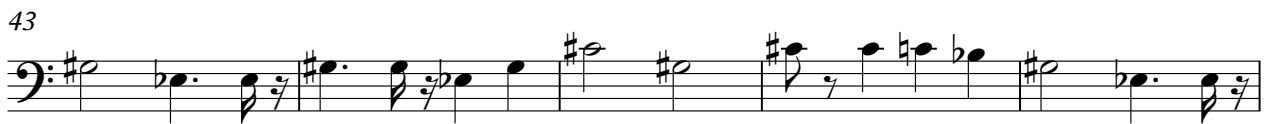

V.S.

60

66

72

77

83

89

95

99

Neil Sedaka - Happy Birthday Sweet Sixteen

Remixed

♩ = 170,000565

2

7

11

16

4

24

29

33

4

4

39

45

51

56

61

67

77

83

91

96

99

Remixed

Neil Sedaka - Happy Birthday Sweet Sixteen

♩ = 170,000565

25

29

32

70

Remixed

Neil Sedaka - Happy Birthday Sweet Sixteen

♩ = 170,000565

67

73

80

88

93

Remixed

Neil Sedaka - Happy Birthday Sweet Sixteen

♩ = 170,000565

25

29

32

70

Neil Sedaka - Happy Birthday Sweet Sixteen

Remixed

♩ = 170,000565

14

22

3

32

39

8

53

3

61

66

3

68

2

2

73

Remise

76

6 6

79

84

88

15

Neil Sedaka - Happy Birthday Sweet Sixteen

Specials

♩ = 170,000565

5

8

11

14

17

20

23

26

29

V.S.

32

35

38

41

45

49

53

57

60

63

66

69

72

77

80

83

86

89

92

95

V.S.

4

Specials

98

100

