

Neil Sedaka - La Notte E` Fatta Per Amare

♩ = 114,000168

Drums

Percussion

-Canto-

Jazz Guitar

Gtr. Clean

Electric Guitar

Basso

Upright Bass

Bandoneon

Synth

FX 5 (Brightness)

♩ = 114,000168

Archi

Viola

Piano

Solo

(C)1994 by MdB Software

2

4

Perc.

E. Gtr.

U. Bass

Band.

Vla.

Solo

6

Perc.

E. Gtr.

U. Bass

Band.

Vla.

Solo

8

Perc.

J. Gtr.

E. Gtr.

U. Bass

Band.

Vla.

Solo

11

Perc.

J. Gtr.

E. Gtr.

U. Bass

Band.

Solo

14

Perc.

J. Gtr.

E. Gtr.

U. Bass

Band.

Solo

17

Perc.

J. Gtr.

E. Gtr.

U. Bass

Band.

Vla.

Solo

20 5

Perc. J. Gtr. E. Gtr. U. Bass Band. FX 5 Vla. Solo

6

23

Perc.

J. Gtr.

E. Gtr.

U. Bass

FX 5

Vla.

Solo

26

Perc.

J. Gtr.

E. Gtr.

U. Bass

Band.

Solo

29

Perc.

J. Gtr.

E. Gtr.

U. Bass

Band.

Solo

32

Perc.

J. Gtr.

E. Gtr.

U. Bass

Band.

Vla.

Solo

8

35

Perc.

J. Gtr.

E. Gtr.

U. Bass

Band.

Vla.

Solo

38

Perc.

J. Gtr.

E. Gtr.

U. Bass

Vla.

Solo

40

Perc.

J. Gtr.

E. Gtr.

U. Bass

FX 5

Vla.

Solo

43

Perc.

J. Gtr.

E. Gtr.

U. Bass

FX 5

Vla.

Solo

Detailed description of the musical score: The score is divided into two systems, measures 40-42 and 43-45. Each system includes seven staves: Percussion (Perc.), J. Gtr. (Jazz Guitar), E. Gtr. (Electric Guitar), U. Bass (Upright Bass), FX 5 (Effects), Vla. (Violin), and Solo (Soloist). The Percussion part features a complex rhythmic pattern with various note values and rests. The J. Gtr. part has a melodic line with some grace notes. The E. Gtr. part consists of chords and single notes. The U. Bass part has a simple melodic line. The FX 5 part has a few notes. The Vla. part has a melodic line with some grace notes. The Solo part has a melodic line with some grace notes. The score is written in a key signature of one sharp (F#) and a common time signature (C).

50

Perc.

E. Gtr.

U. Bass

Band.

Solo

52

Perc.

J. Gtr.

E. Gtr.

U. Bass

Band.

FX 5

Solo

55

Perc.

J. Gtr.

E. Gtr.

U. Bass

Band.

Solo

58

Perc.

J. Gtr.

E. Gtr.

U. Bass

Band.

Solo

61 13

Perc. 

J. Gtr. 

E. Gtr. 

U. Bass 

Band 

Vla. 

Solo 

64

Perc.

J. Gtr.

E. Gtr.

U. Bass

Band.

FX 5

Vla.

Solo

67

Perc.

J. Gtr.

E. Gtr.

U. Bass

FX 5

Vla.

Solo

70

Perc.

J. Gtr.

E. Gtr.

U. Bass

Band

Solo

16

73

Perc.

J. Gtr.

E. Gtr.

U. Bass

Band.

Solo

76

Perc.

J. Gtr.

E. Gtr.

U. Bass

Band.

Vla.

Solo

79 17

Perc.

J. Gtr.

E. Gtr.

U. Bass

Band.

Vla.

Solo

82

Perc.

J. Gtr.

E. Gtr.

U. Bass

Vla.

Solo

84

Perc.

J. Gtr.

E. Gtr.

U. Bass

FX 5

Vla.

Solo

86

Perc.

J. Gtr.

E. Gtr.

U. Bass

FX 5

Vla.

Solo

89

Perc.

J. Gtr.

E. Gtr.

U. Bass

FX 5

Vla.

Solo

91

Perc.

J. Gtr.

E. Gtr.

U. Bass

FX 5

Vla.

Solo

20

94

97

100

Perc.

J. Gtr.

E. Gtr.

U. Bass

Band.

Solo

103

Perc.

J. Gtr.

E. Gtr.

U. Bass

Band.

Vla.

Solo

106

Perc.

J. Gtr.

E. Gtr.

U. Bass

Band.

Vla.

Solo

109

Perc.

J. Gtr.

E. Gtr.

U. Bass

Vla.

Solo

112

Perc.

J. Gtr.

E. Gtr.

U. Bass

Band.

Vla.

Solo

117

Perc.

J. Gtr.

E. Gtr.

U. Bass

Band.

Vla.

Solo

119

Perc.

J. Gtr.

E. Gtr.

U. Bass

Band.

Vla.

Solo

120

Perc.

J. Gtr.

E. Gtr.

U. Bass

Band.

Vla.

Solo

Neil Sedaka - La Notte E` Fatta Per Amare

Percussion

♩ = 114,000168

Drums

Percussion

49

53

58

63

68

73

78

83

87

91

Percussion

3

95

99

103

107

111

117

♩ = 114,000168
-Canto- 7

13

20

26

33

40

48 3

56

62

69

76

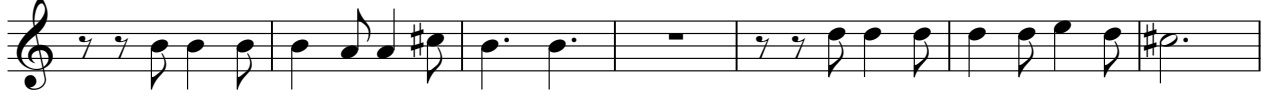

83

91

98

104

111

118

Neil Sedaka - La Notte E` Fatta Per Amare

Electric Guitar

$\text{♩} = 114,000168$
Gtr. Clean

7
13
19
25
31
37
43
49
55

(C)1994 by MdB Software

V.S.

Electric Guitar

61

67

73

79

85

91

97

103

109

115

Electric Guitar

119

Neil Sedaka - La Notte E` Fatta Per Amare

Upright Bass

♩ = 114,000168
Basso

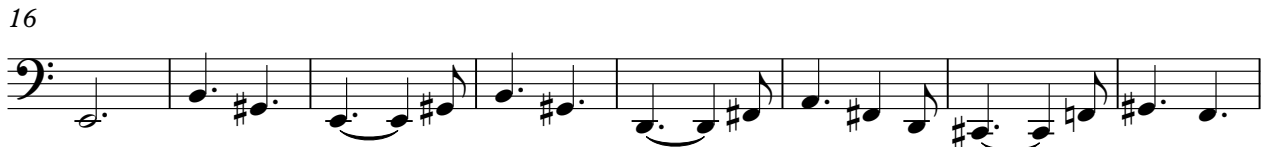

77

84

91

98

106

112

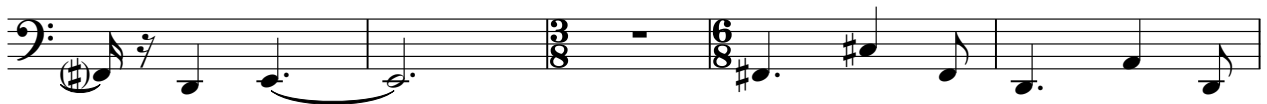

117

Neil Sedaka - La Notte E` Fatta Per Amare

Bandoneon

$\text{♩} = 114,000168$
Bandoneon

6

8

15

21

31

37

51

(C)1994 by MdB Software

54

61

72

79

99

105

117

120

FX 5 (Brightness)

Neil Sedaka - La Notte E` Fatta Per Amare

♩ = 114,000168
Synth

21 **16**

42

4

53

13 **16**

86

4

92

22 **8**

Neil Sedaka - La Notte E` Fatta Per Amare

Viola

♩ = 114,000168

Archi

(C)1994 by MdB Software

2

Viola

104

111

3

117

Neil Sedaka - La Notte E` Fatta Per Amare

Solo

♩ = 114,000168
Piano

4

7

11

14

17

20

23

26

29

(C)1994 by MdB Software

V.S.

32

35

38

41

44

47

50

53

56

59

62

65

68

71

74

77

80

83

86

89

V.S.

92

95

98

This section contains the first three systems of musical notation. Each system consists of a treble clef staff with a melodic line and a guitar tablature line below it. The key signature has two sharps (F# and C#). The first system (measures 92-94) features a melodic line with eighth notes and a corresponding guitar tab with vertical bar lines. The second system (measures 95-97) continues the melodic line and includes some chords. The third system (measures 98-100) shows a melodic line with eighth notes and a guitar tab with vertical bar lines.

101

104

107

110

115

This section contains two systems of musical notation. The first system (measures 110-114) features a melodic line with eighth notes and a guitar tab with vertical bar lines. The second system (measures 115-117) continues the melodic line and includes some chords.

118

120
