

Neil Young - After The Goldrush

♩ = 97,999985

Fretless Bass

Accordion melody

Acoustic Grand Piano

4

Fretless Bass

Accordion melody

Acoustic Grand Piano

7

Fretless Bass

Accordion melody

Acoustic Grand Piano

10

Fretless Bass

Accordion melody

Acoustic Grand Piano

13

Fretless Bass

Accordion melody

Acoustic Grand Piano

16

Fretless Bass

Accordion melody

Acoustic Grand Piano

19

Fretless Bass

Accordion melody

Acoustic Grand Piano

22

Fretless Bass

Accordion melody

Acoustic Grand Piano

25

Fretless Bass

Accordion melody

Acoustic Grand Piano

28

Fretless Bass

Accordion melody

Acoustic Grand Piano

31

Fretless Bass

Accordion melody

Acoustic Grand Piano

34

Fretless Bass

Accordion melody

Acoustic Grand Piano

37

Fretless Bass

Accordion melody

Acoustic Grand Piano

40

Fretless Bass

Accordion melody

Acoustic Grand Piano

43

Fretless Bass

Accordion melody

Acoustic Grand Piano

46

Fretless Bass

Accordion melody

Acoustic Grand Piano

49

Fretless Bass

Accordion melody

Acoustic Grand Piano

52

Fretless Bass

Accordion melody

Acoustic Grand Piano

55

Fretless Bass

Accordion melody

Acoustic Grand Piano

58

Fretless Bass

Accordion melody

Acoustic Grand Piano

61

Fretless Bass

Accordion melody

Acoustic Grand Piano

64

Fretless Bass

Accordion melody

Acoustic Grand Piano

67

Fretless Bass

Accordion melody

Acoustic Grand Piano

Fretless Bass

Neil Young - After The Goldrush

♩ = 97,999985

7

13

19

25

31

37

43

49

55

V.S.

2

Fretless Bass

61

65

Neil Young - After The Goldrush

Accordion melody

♩ = 97,999985

3

8

12

17

23

28

33

38

43

48

V.S.

2

Accordion melody

52

57

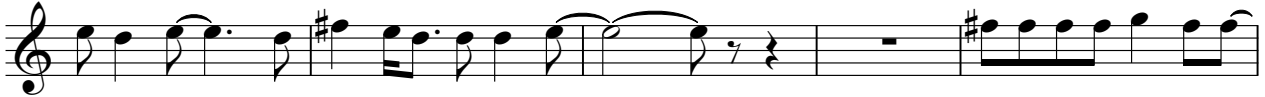

62

66

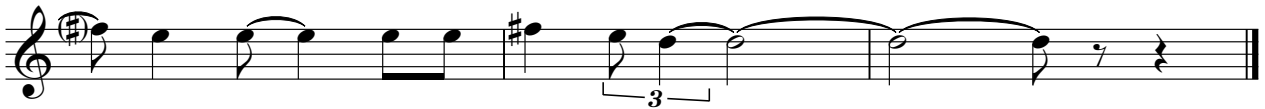

Acoustic Grand Piano

Neil Young - After The Goldrush

♩ = 97,999985

5

9

13

17

21

25

29

33

37

V.S.

41

45

49

53

57

61

65
