

Neil Young - HEART OF GOLD 3

00:00:03:00
1.1,00
Heart Of Gold
♩ = 82,999947

Harmonica

Rhythm&SE

AcousGtr 1

AcousGtr 2

PedalSteel

Bass Gtr

Vocal

BckVocals

♩ = 82,999947

Harmonica

Rhythm&SE

AcousGtr 1

AcousGtr 2

Bass Gtr

4

7

Harmonica

Rhythm&SE

AcousGtr 2

Bass Gtr

10

Harmonica

Rhythm&SE

AcousGtr 1

AcousGtr 2

Bass Gtr

13

Rhythm&SE

AcousGtr 1

AcousGtr 2

PedalSteel

Bass Gtr

Vocal

15

18

26

Harmonica

Rhythm&SE

AcousGtr 1

AcousGtr 2

PedalSteel

Bass Gtr

Vocal

29

Harmonica

Rhythm&SE

AcousGtr 1

AcousGtr 2

PedalSteel

Bass Gtr

32

Harmonica

Rhythm&SE

AcousGtr 1

AcousGtr 2

PedalSteel

Bass Gtr

34

Rhythm&SE

AcousGtr 1

AcousGtr 2

Bass Gtr

36

Rhythm&SE

AcousGtr 1

AcousGtr 2

PedalSteel

Bass Gtr

Vocal

39

Rhythm&SE

AcousGtr 1

AcousGtr 2

PedalSteel

Bass Gtr

Vocal

Rhythm&SE

AcousGtr 2

PedalSteel

Bass Gtr

Vocal

Rhythm&SE

AcousGtr 1

AcousGtr 2

PedalSteel

Bass Gtr

Vocal

47

Harmonica

Rhythm&SE

AcousGtr 1

AcousGtr 2

PedalSteel

Bass Gtr

Vocal

50

Harmonica

Rhythm&SE

AcousGtr 1

AcousGtr 2

PedalSteel

Bass Gtr

53

Harmonica

Rhythm&SE

AcousGtr 1

AcousGtr 2

PedalSteel

Bass Gtr

55

Harmonica

Rhythm&SE

AcousGtr 1

AcousGtr 2

PedalSteel

Bass Gtr

Vocal

BckVocals

57

59

Rhythm&SE

AcousGtr 1

AcousGtr 2

PedalSteel

Bass Gtr

Vocal

BckVocals

Harmonica

Rhythm&SE

AcousGtr 1

AcousGtr 2

PedalSteel

Bass Gtr

Vocal

Harmonica

Neil Young - HEART OF GOLD 3

♩ = 82,999947

4

9

15

27

32

15

50

54

56

9

2

♩ = 82,999947

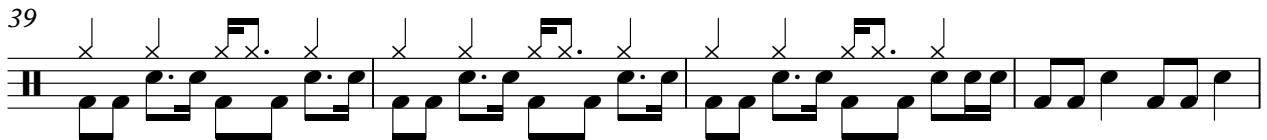
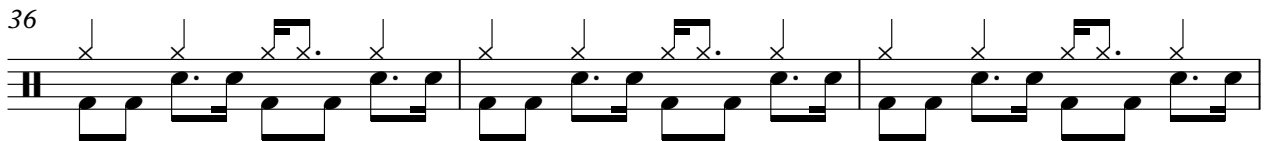
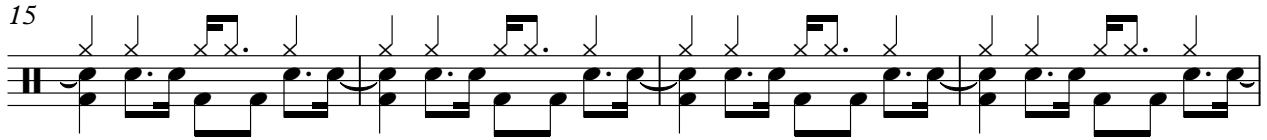

V.S.

2

Rhythm&SE

43

47

51

56

61

64

♩ = 82,999947

6

12

16

2

22

2

27

31

35

39

2

44

2

48

52

57

62

65

♩ = 82,999947

4

7

10

13

16

19

22

25

28

31

33

36

39

42

44

47

50

53

56

58 AcousGtr 2 3

60

63

65

♩ = 82,999947

12

17

22

27

36

42

47

52

59

64

Neil Young - HEART OF GOLD 3

Bass Gtr

♩ = 82,999947

5

9

14

19

23

27

32

36

41

V.S.

45

49

53

57

61

64

Vocal

Neil Young - HEART OF GOLD 3

♩ = 82,999947

12

16

20

24

28

39

43

47

7

2

Vocal

56

60

63

♩ = 82,999947

21 31

56

60

63

4
