

Nelly - Dilemma

♩ = 85,000046

Percussion

Alto

Electric Piano

Celesta

Lead 7 (Fifths)

♩ = 85,000046

Viola

3

Perc.

A.

E. Piano

Cel.

Lead 7

Vla.

5

Perc.

A.

E. Piano

Cel.

Lead 7

Vla.

7

Perc.

A.

E. Piano

Cel.

Lead 7

Vla.

10

Perc.

A.

E. Piano

Lead 7

Vla.

13

Perc.

A.

E. Piano

Lead 7

Vla.

16

Perc.

A.

E. Piano

Lead 7

Vla.

19

Perc.

A.

E. Piano

Cel.

Lead 7

Vla.

22

Perc.

A.

E. Piano

Cel.

Lead 7

Vla.

24

Perc.

A.

E. Piano

Cel.

Lead 7

Vla.

26

Perc.

A.

E. Piano

Cel.

Lead 7

Vla.

29

Perc.

A.

E. Piano

Lead 7

Vla.

32

Perc.

A.

E. Piano

Lead 7

Vla.

35

Perc.

A.

E. Piano

Lead 7

Vla.

38

41

Perc.

A.

E. Piano

Cel.

Lead 7

Vla.

43

45

Perc.

A.

E. Piano

Cel.

Lead 7

Vla.

47

- Perc.**: Features a rhythmic pattern of eighth notes with 'x' marks above them, indicating a specific sound effect.
- A.**: Features a melodic line with eighth notes and rests.
- E. Piano**: Features a complex texture with chords and moving lines in both the treble and bass staves.
- Cel.**: Features a melodic line with eighth notes and rests.
- Lead 7**: Features a melodic line with eighth notes and rests.
- Vla.**: Features a melodic line with eighth notes and rests.

50

- Perc.**: Features a rhythmic pattern of eighth notes with 'x' marks above them, indicating a specific sound effect.
- A.**: Features a melodic line with eighth notes and rests.
- E. Piano**: Features a complex texture with chords and moving lines in both the treble and bass staves.
- Lead 7**: Features a melodic line with eighth notes and rests.
- Vla.**: Features a melodic line with eighth notes and rests.

54

Perc.

A.

E. Piano

Lead 7

Vla.

57

$\text{♩} = 85,000046$

Perc.

A.

E. Piano

Lead 7

Vla.

$\text{♩} = 85,000046$

60

Perc.

A.

E. Piano

Cel.

Lead 7

Vla.

63

Perc.

A.

E. Piano

Cel.

Lead 7

Vla.

65

Perc. 

A. 

E. Piano 

Cel. 

Lead 7 

Vla. 

67

70

73

76

79

Perc.

A.

E. Piano

Cel.

Lead 7

Vla.

81

Perc.

A.

E. Piano

Cel.

Lead 7

Vla.

83

Perc.

A.

E. Piano

Cel.

Lead 7

Vla.

86

Perc.

A.

E. Piano

Lead 7

Vla.

89

Perc.

A.

E. Piano

Lead 7

Vla.

91

Perc.

A.

E. Piano

Lead 7

Vla.

Nelly - Dilemma

Percussion

♩ = 85,000046

5

9

13

17

21

25

29

33

37

V.S.

Percussion

41

45

49

3

55

$\text{♩} = 85,000046$

59

63

67

71

75

79

Percussion

83

87

90

Alto

Nelly - Dilemma

♩ = 85,000046

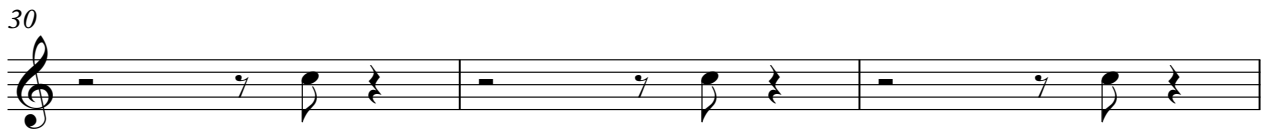
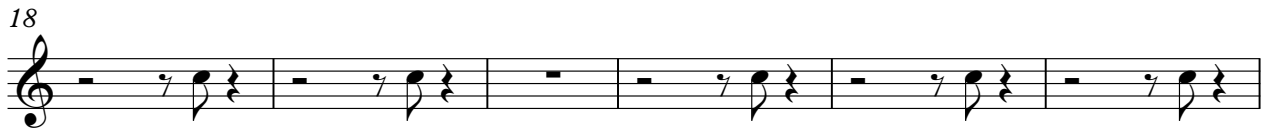

37

43

49

55

♩ = 85,000046

61

67

73

79

85

89

Electric Piano

Nelly - Dilemma

♩ = 85,000046

7

13

19

25

31

V.S.

37

43

49

55

$\text{♩} = 85,000046$

61

67

73

79

85

89

Celesta

Nelly - Dilemma

♩ = 85,000046

4

7 **11**

21

24

27 **11**

41

44

47 **8** **3** ♩ = 85,000046

Celesta

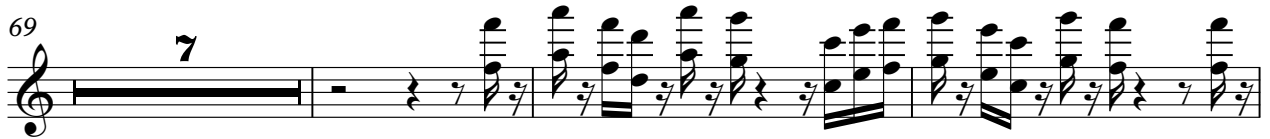

Lead 7 (Fifths)

Nelly - Dilemma

♩ = 85,000046

7

13

19

26

32

39

45

4

Lead 7 (Fifths)

♩ = 85,000046

53

59

65

71

77

83

88

Viola

Nelly - Dilemma

♩ = 85,000046

7

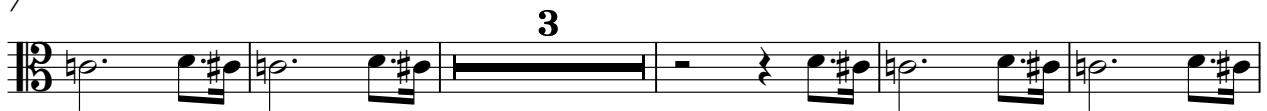

15

22

28

36

42

46

2

Viola

♩ = 85,000046

52

58

64

70

76

82

88

