

0.0"
1.1.00
biriba noys tarzan taubate
♩ = 93,999985

4

7

10

Alto Sax.
Ten. Sax.
Bari. Sax.
Bar. Tpt.
Tbn.
Perc.
A. Bass
Orch. Hit
Solo

14

Ten. Sax.
Bari. Sax.
Bar. Tpt.
Tbn.
Perc.
A. Bass
Orch. Hit
Solo

17

Ten. Sax.
Bari. Sax.
Bar. Tpt.
Tbn.
Tbn.
Perc.
A. Bass
Orch. Hit
Solo

20

Ten. Sax.
Bari. Sax.
Bar. Tpt.
Tbn.
Tbn.
Perc.
A. Bass
Orch. Hit
Solo

24

27

30

Ten. Sax.
Bari. Sax.
Bar. Tpt.
Tbn.
Perc.
A. Bass
Orch. Hit
Solo

33

Ten. Sax.
Bari. Sax.
Bar. Tpt.
Tbn.
Tbn.
Perc.
A. Bass
Orch. Hit
Solo

36

Ten. Sax.
Bari. Sax.
Bar. Tpt.
Tbn.
Tbn.
Perc.
A. Bass
Orch. Hit
Solo

39

Alto Sax.
Ten. Sax.
Bari. Sax.
Bar. Tpt.
Tbn.
Tbn.
Perc.
A. Bass
Orch. Hit
Solo

42

Alto Sax.

Ten. Sax.

Bari. Sax.

Bar. Tpt.

Tbn.

Perc.

A. Bass

Tape Smp. Brs

Orch. Hit

Solo

45

Ten. Sax.

Bari. Sax.

Bar. Tpt.

Tbn.

Tbn.

Perc.

A. Bass

Tape Smp. Brs

Orch. Hit

Solo

48

Alto Sax.
Ten. Sax.
Bari. Sax.
Bar. Tpt.
Tbn.
Tbn.
Perc.
A. Bass
Tape Smp. Brs
Orch. Hit
Solo

51

Ten. Sax.
Bari. Sax.
Bar. Tpt.
Tbn.
Perc.
A. Bass
Tape Smp. Brs
Orch. Hit
Solo

54

Alto Sax.
Ten. Sax.
Bari. Sax.
Bar. Tpt.
Tbn.
Perc.
A. Bass
Tape Smp. Brs
Orch. Hit
Solo

57

Alto Sax.
Ten. Sax.
Bari. Sax.
Bar. Tpt.
Tbn.
Perc.
A. Bass
Orch. Hit
Solo

60

63

66

69

72

Ten. Sax.

Bari. Sax.

Bar. Tpt.

Tbn.

Perc.

A. Bass

Orch. Hit

Alto Saxophone

♩ = 93,999985

7

10

29

41

6

50

4

56

6

17

Tenor Saxophone

♩ = 93,999985

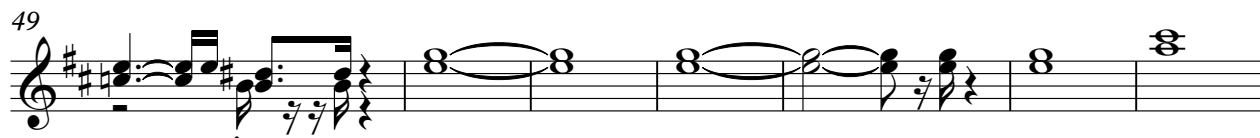
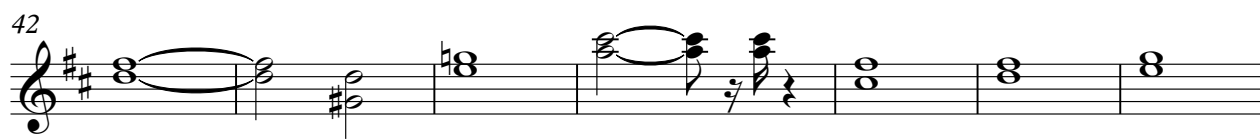
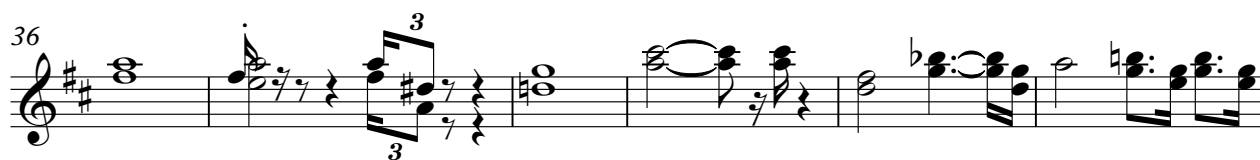
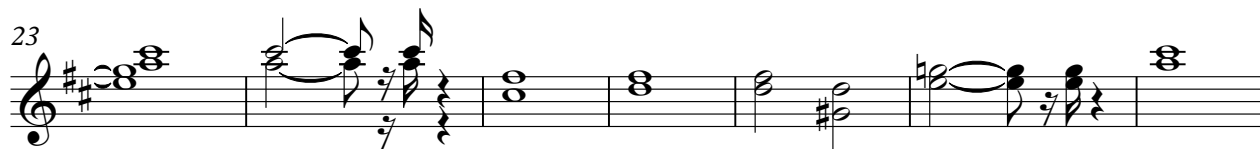
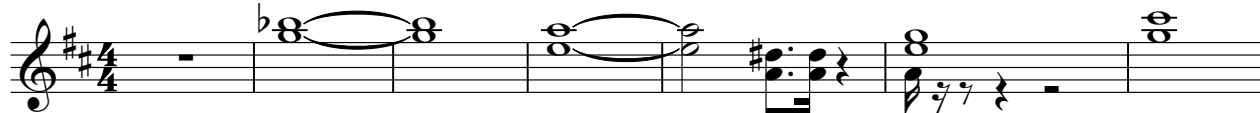

V.S.

2

Tenor Saxophone

68

73

Baritone Saxophone

♩ = 93,999985

9

15

23

30

36

42

50

57

63

V.S.

Baritone Saxophone

69

73

Baroque Trumpet

♩ = 93,999985

9

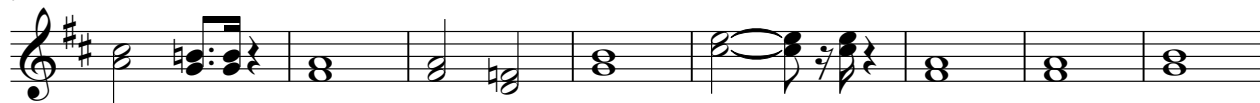

17

24

30

36

42

50

57

63

V.S.

2

Baroque Trumpet

70

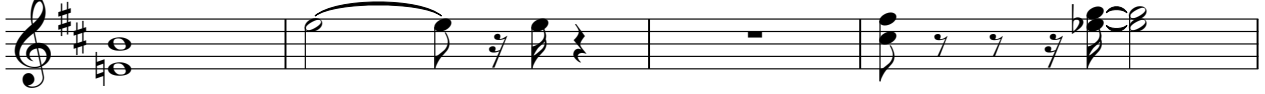

74

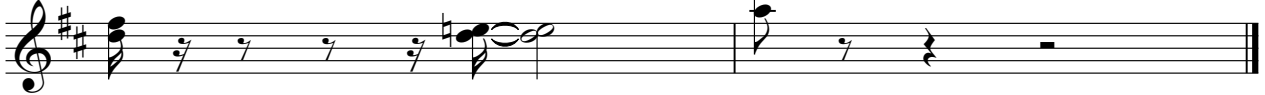

Trombone

♩ = 93,999985

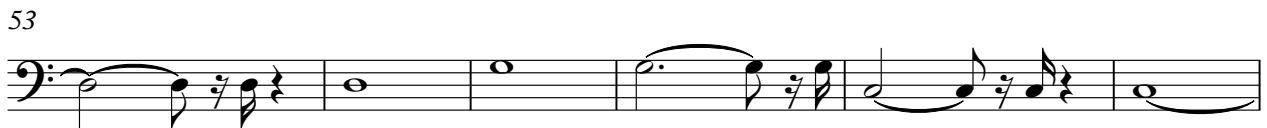
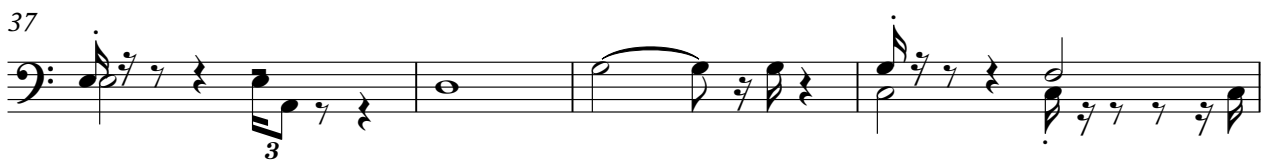
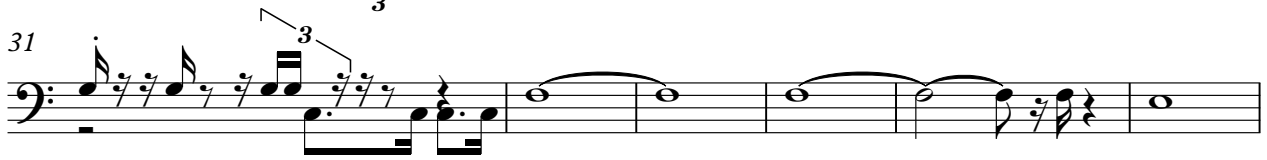

V.S.

2

Trombone

59

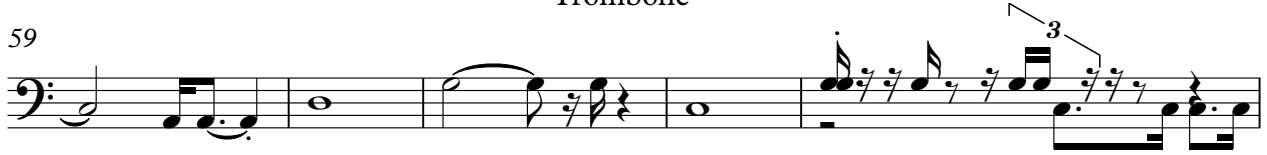

64

71

Trombone

♩ = 93,999985

4

7

8

18

23

2

7

3

35

40

5

48

17

3

68

4

Percussion

♩ = 93,999985

5

8

11

14

17

20

23

26

29

V.S.

Percussion

62 Percussion 3

65

68

71

74

42

46

50

54

58

62

66

70

73

Tape Sampler Keyboard [Brass]

♩ = 93,999985

5

37

37

45

2

2

50

53

21

21

Orchestra Hit

♩ = 93,999985

9

17

25

31

38

45

53

62

69

2

Orchestra Hit

73

41

45

49

53

58

62

65

69