

0.0"  
1.1,00  
biriba boys tarzan

♩ = 97,999985

3

Perc.

M. Box

Kora

A. Bass

Tape Smp. Str

Vla.

Vc.

Solo

Solo

5

7

9

11

13

Perc.

M. Box

Kora

A. Bass

Tape Smp. Str

Vc.

Solo

15

Perc.

M. Box

Kora

A. Bass

Tape Smp. Str

Vc.

Solo

17

19

21

Perc.

M. Box

Kora

A. Bass

Tape Smp. Str

Vc.

Solo

22

Perc.

M. Box

Kora

A. Bass

Tape Smp. Str

Vc.

Solo

23

24

26

28

29

Perc.

M. Box

Kora

A. Bass

Tape Smp. Str.

Vc.

Solo

30

Perc.

M. Box

Kora

A. Bass

Tape Smp. Str.

Vc.

Solo

31

32

34

Perc.

M. Box

Kora

A. Bass

Tape Smp. Str

Vc.

Solo

36

Musical score for Percussion (Perc.), M. Box, Kora, A. Bass, Tape Smp. Str, Syn. Str, Vla., Vc., Solo, and Solo. The score is written in 4/4 time and features a variety of instruments and parts. The Percussion part includes a complex rhythmic pattern with accents and slurs. The M. Box part features a series of chords and single notes. The Kora part has a melodic line with a prominent bass line. The A. Bass part provides a steady bass line. The Tape Smp. Str part has a melodic line with a prominent bass line. The Syn. Str part is a blank staff. The Vla. part is a blank staff. The Vc. part has a melodic line with a prominent bass line. The Solo part has a melodic line with a prominent bass line. The Solo part has a melodic line with a prominent bass line.

38

Perc.

M. Box

Kora

A. Bass

Tape Smp. Str

Syn. Str.

Vc.

Solo

Solo

40

42

Perc.

M. Box

Kora

A. Bass

Tape Smp. Str

Syn. Str.

Vc.

Solo

Solo

44

46

Perc.

M. Box

Kora

A. Bass

Tape Smp. Str.

Syn. Str.

Vc.

Solo

48

50

Perc.

M. Box

Kora

A. Bass

Tape Smp. Str

Vc.

Solo

Solo

51

53

Perc.

M. Box

Kora

A. Bass

Tape Smp. Str

Vc.

Solo

54

Perc.

M. Box

Kora

A. Bass

Tape Smp. Str

Vc.

Solo

55

56

58

Perc.

M. Box

Kora

A. Bass

Tape Smp. Str

Vc.

Solo

60

Perc.

M. Box

Kora

A. Bass

Tape Smp. Str

Vc.

Solo

61

Perc.

M. Box

Kora

A. Bass

Tape Smp. Str

Vc.

Solo

62

Perc.

M. Box

Kora

A. Bass

Tape Smp. Str

Vc.

Solo

63

65

67

Perc.

M. Box

Kora

A. Bass

Tape Smp. Str

Vc.

Solo

69

Perc.

M. Box

Kora

A. Bass

Tape Smp. Str

Vc.

Solo

# Percussion

♩ = 97,999985

V.S.

2

Percussion

21

23

25

27

29

31

33

35

37

39

41

43

45

47

49

51

53

55

57

59

V.S.

61

63

65

67

69

# Music Box

♩ = 97,999985

V.S.

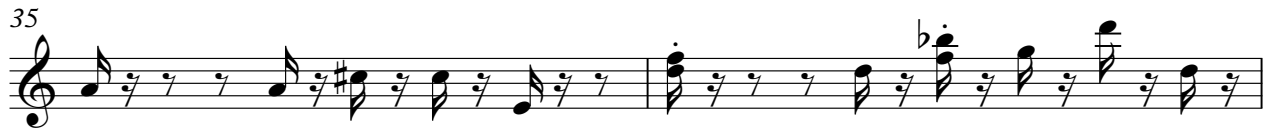

58

61

64

67

69

Kora

♩ = 97,999985

V.S.

24

26

28

31

34

36

39

42

44

46

48

51

53

55

57

59

61

63

66

68

# Acoustic Bass

♩ = 97,999985

6

11

16

21

26

31

36

41

46

V.S.

51

56

61

66

69

# Tape Sampler Keyboard [Strings]

♩ = 97,999985

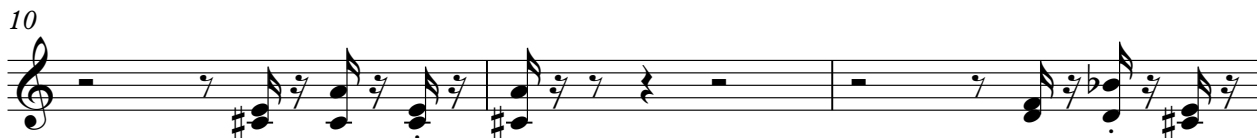

23

27

31

34

37

42

46

50

54

59

63

67

69

# Synth Strings

♩ = 97,999985

**36**

40

45

48

**21**

Viola

♩ = 97,999985

**3**

**31**

37

**34**

37

# Violoncello

♩ = 97,999985

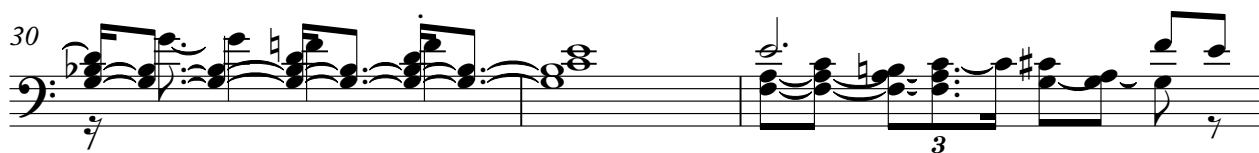
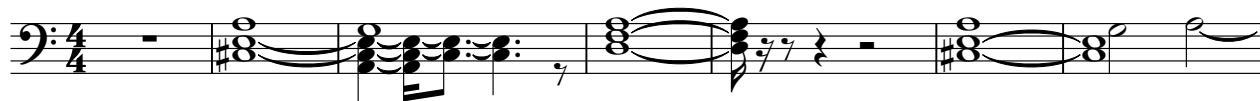

V.S.

Violoncello

47

50

55

59

62

65

68

Solo

♩ = 97,999985

6

11

15

19

23

27

31

35

40

V.S.

45

49

54

58

62

66

Solo

♩ = 97,999985

5 **32**

40

45 **4**

51 **18**