

# Nelson Goncalves - Fica Comigo Esta Noite

♩ = 108,999947

Flute

Flute

Percussion

Jazz Guitar

Kora

Acoustic Bass

♩ = 108,999947

Synth Strings

5

Fl. Fl. Perc. Kora A. Bass Syn. Str.

6

Fl. Perc. Kora A. Bass Syn. Str.

7

Fl.

Perc.

J. Gtr.

Kora

A. Bass

Syn. Str.

9

Fl.

Perc.

J. Gtr.

Kora

A. Bass

11

Fl. Perc. J. Gtr. Kora A. Bass

13

Fl. Perc. J. Gtr. Kora A. Bass

14

Fl.

Perc.

J. Gtr.

Kora

A. Bass

16

Fl.

Perc.

J. Gtr.

Kora

A. Bass

18

Fl.

Perc.

J. Gtr.

Kora

A. Bass

20

Fl.

Perc.

J. Gtr.

Kora

A. Bass

8

22

Perc.

J. Gtr.

Kora

A. Bass

Syn. Str.

23

Fl.

Perc.

J. Gtr.

Kora

A. Bass

Syn. Str.

24

Fl.

Perc.

J. Gtr.

Kora

A. Bass

Syn. Str.

25

Fl.

Perc.

Kora

A. Bass

Syn. Str.

26

Fl.

Perc.

Kora

A. Bass

Syn. Str.

27

Fl.

Perc.

Kora

A. Bass

Syn. Str.

28

Fl.

Perc.

Kora

A. Bass

Syn. Str.

3

29

Fl.

Perc.

Kora

A. Bass

Syn. Str.

3

30

Fl.

Perc.

Kora

A. Bass

Syn. Str.

31

Fl.

Perc.

Kora

A. Bass

Syn. Str.

32

Fl.

Perc.

J. Gtr.

Kora

A. Bass

Syn. Str.

33

Fl.

Perc.

J. Gtr.

Kora

A. Bass

Syn. Str.

34

Fl.

Perc.

Kora

A. Bass

Syn. Str.

3

7

35

Fl.

Perc.

Kora

A. Bass

Syn. Str.

3

36

Fl.

Perc.

Kora

A. Bass

Syn. Str.

37

Fl.

Perc.

Kora

A. Bass

Syn. Str.

38

Fl.

Perc.

Kora

A. Bass

Syn. Str.

39

Fl.

Perc.

Kora

A. Bass

Syn. Str.

40

Fl.

Perc.

Kora

A. Bass

Syn. Str.

41

Fl.

Perc.

Kora

A. Bass

Syn. Str.

42

Fl.

Perc.

Kora

A. Bass

Syn. Str.

3

3

43

Perc.

Kora

A. Bass

Syn. Str.

3

3

44

Perc.

Kora

A. Bass

Syn. Str.

45

Perc.

Kora

A. Bass

Syn. Str.

46

Perc.

Kora

A. Bass

Syn. Str.

# Nelson Goncalves - Fica Comigo Esta Noite

Flute

$\text{♩} = 108,999947$

6

10

14

19

24

29

34

38

40

5

Flute

Nelson Goncalves - Fica Comigo Esta Noite

♩ = 108,999947

4

42

# Nelson Goncalves - Fica Comigo Esta Noite

## Percussion

♩ = 108,999947

2

4

6

8

10

12

14

16

18

20

V.S.

Percussion

39 Percussion 3

40

41

43

45

♩ = 108,999947

**6**

**11**

**15**

**19**

**24**

**7** **14**

# Nelson Goncalves - Fica Comigo Esta Noite

Kora

$\text{♩} = 108,999947$

2

5

7

9

11

13

15

18

20

22

V.S.

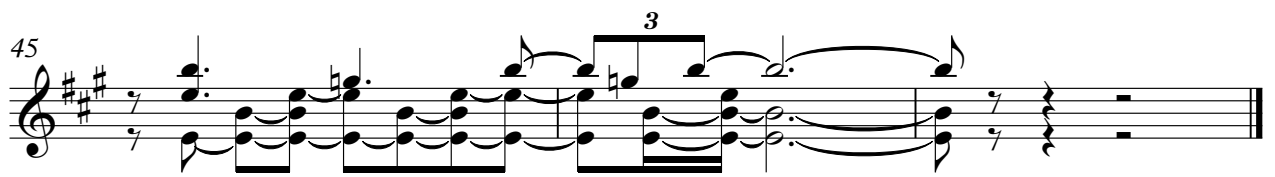
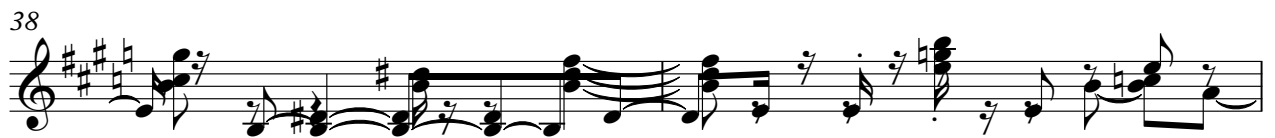
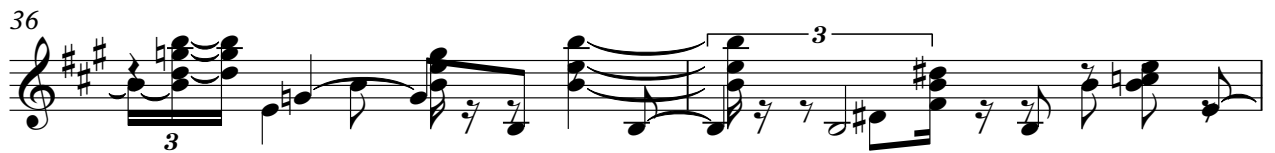

# Nelson Goncalves - Fica Comigo Esta Noite

Acoustic Bass

♩ = 108,999947

2

6

10

14

19

23

28

32

36

40

V.S.

2

Acoustic Bass

44

# Nelson Goncalves - Fica Comigo Esta Noite

## Synth Strings

♩ = 108,999947

2

6

14

23

26

29

33

37

39

43

45