

Nelson Goncalves - Magoa de Caboclo

$\text{♩} = 89,000038$

3

2

5

7

9

Perc. Kora Kora Kora E. Bass Vla.

11

Perc. Kora Kora E. Bass

13

Perc. Kora Kora E. Bass

15

Perc. Kora Kora E. Bass

17

Perc. Kora Kora E. Bass Vla.

19

Perc. Kora E. Bass Vla.

21

Perc. Kora E. Bass Vla.

23

Perc. Kora E. Bass Vla.

25

Perc. Kora E. Bass Vla.

26

Perc. Kora E. Bass Vla.

28

Perc. Kora E. Bass Vla.

30

Perc. Kora E. Bass Vla.

32

Perc. Kora E. Bass Vla.

34

Perc. Kora E. Bass Vla.

36

Perc. Kora E. Bass Vla.

38

Perc. Kora E. Bass Vla.

40

Perc.

Kora

Kora

E. Bass

Vla.

41

Perc.

Kora

Kora

E. Bass

Vla.

43

Perc. Kora Kora E. Bass Vla.

45

Perc. Kora Kora E. Bass Vla.

47

Perc. Kora E. Bass Vla.

49

Perc. Kora E. Bass Vla. Vla.

51

Perc. Kora E. Bass Vla.

53

Perc. Kora E. Bass Vla.

55

Perc. Kora E. Bass Vla.

57

Perc. Kora E. Bass Vla.

58

Perc.

Kora

Kora

E. Bass

Vla.

59

Perc.

Kora

Kora

E. Bass

Vla.

60

Perc.

Kora

Kora

E. Bass

Vla.

61

Perc.

Kora

Kora

E. Bass

Vla.

62

Perc.

Kora

Kora

E. Bass

Vla.

63

Perc.

Kora

Kora

E. Bass

Vla.

64

Perc. Kora Kora E. Bass Vla. Vla.

66

Perc. Kora E. Bass Vla.

68

Perc. Kora E. Bass Vla.

70

Perc. Kora E. Bass Vla.

73

E. Bass Vla. Vla.

74

Vla.

Vla.

Nelson Goncalves - Magoa de Caboclo

Percussion

♩ = 89,000038

5

10

14

18

22

26

30

34

37

V.S.

40

44

48

52

56

60

64

67

70

Kora

Nelson Goncalves - Magoa de Caboclo

$\text{♩} = 89,000038$

5

8

11

5

18

21

41

33

Nelson Goncalves - Magoa de Caboclo

Kora

♩ = 89,000038

5

8

13

45

58

59

60

61

62

V.S.

2

Kora

63

6 6 6

64

6 3 11

Nelson Goncalves - Magoa de Caboclo

Kora

♩ = 89,000038

9

12

15

18

21

24

27

30

33

36

V.S.

Kora

69

71

Nelson Goncalves - Magoa de Caboclo

5-string Electric Bass

♩ = 89,000038

6

11

15

19

23

27

31

35

39

V.S.

44

48

52

57

61

65

69

72

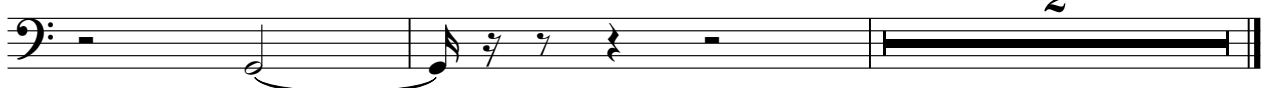

Viola

Nelson Goncalves - Magoa de Caboclo

♩ = 89,000038

8

22

25

28

33

39

9

53

57

60

2

Viola

66

72

Viola

Nelson Goncalves - Magoa de Caboclo

♩ = 89,000038

41

45

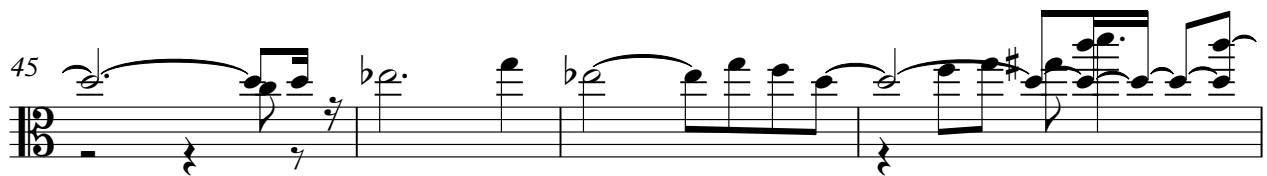

49

14

66

7

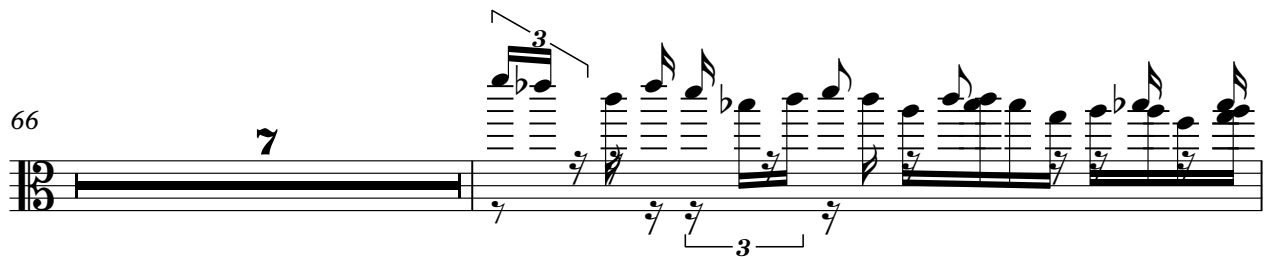

74

