

Nelson Goncalves - Magoas de Caboclo

0.0"
1.1,00
biriba boys 12 36 33 80 71

♩ = 91,999985

The musical score is arranged in a system with the following parts from top to bottom:

A tempo marking $\text{♩} = 91,999985$ is present below the Electric Bass staff.

3

Perc.

Tamb.

Kora

Kora

Kora

Kora

E. Bass

5

Perc.

Tamb.

Kora

Kora

Kora

Kora

E. Bass

7

Perc.

Tamb.

Kora

Kora

Kora

Kora

Kora

E. Bass

Vc.

10

Perc.

Tamb.

Kora

Kora

Kora

E. Bass

Vc.

12

14

16

Perc. Tamb. Kora Kora Kora E. Bass Vc.

18

Perc. Tamb. Kora Kora Kora E. Bass Vc.

20

22

24

26

28

Perc.

Tamb.

Kora

Kora

Kora

E. Bass

Vc.

Vc.

30

32

Perc.

Tamb.

Kora

Kora

Kora

E. Bass

Vc.

Vc.

33

35

Perc.

Tamb.

Kora

Kora

Kora

E. Bass

Vc.

Vc.

37

39

Perc.

Tamb.

Kora

Kora

Kora

E. Bass

Vc.

Vc.

42

Perc.

Tamb.

Kora

Kora

Kora

E. Bass

44

Perc.

Tamb.

Kora

Kora

Kora

E. Bass

46

Perc.

Tamb.

Kora

Kora

Kora

E. Bass

48

Perc. Tamb. Kora Kora Kora E. Bass

50

Perc. Tamb. Kora Kora Kora E. Bass

52

Perc.

Tamb.

Kora

Kora

Kora

E. Bass

54

Perc.

Tamb.

Kora

Kora

Kora

E. Bass

56

Perc. Tamb. Kora Kora Kora E. Bass Vc.

57

Perc. Tamb. Kora Kora E. Bass Vc.

59

61

63

Perc. Tamb. Kora Kora Kora E. Bass Vc.

64

Perc. Tamb. Kora Kora Kora E. Bass Vc.

65

67

69

Perc.

Tamb.

Kora

Kora

Kora

E. Bass

Vc.

72

Perc.

Kora

E. Bass

Vc.

74

Vc.

Nelson Goncalves - Magoas de Caboclo

Percussion

♩ = 91,999985

3

5

9

11

14

16

18

20

22

V.S.

2

Percussion

24

27

29

31

33

35

37

41

43

45

4

Percussion

68

70

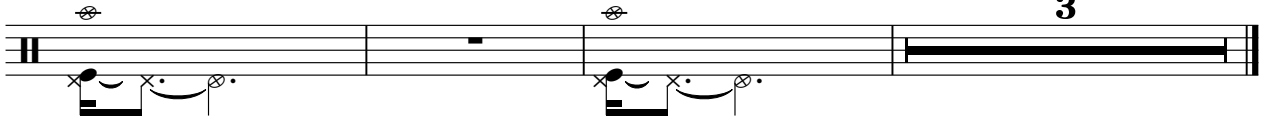

Tambourine

Nelson Goncalves - Magoas de Caboclo

♩ = 91,999985

5

10

14

18

22

26

30

34

37

2

Tambourine

41

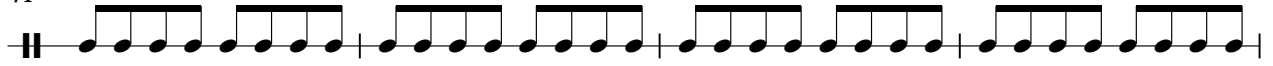

45

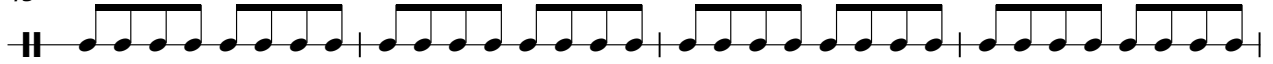

49

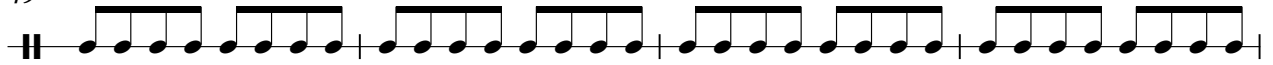

53

57

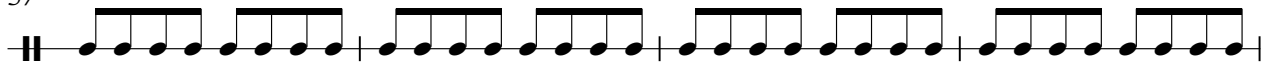

61

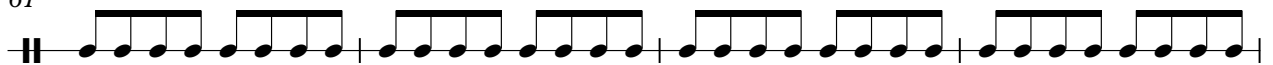

65

68

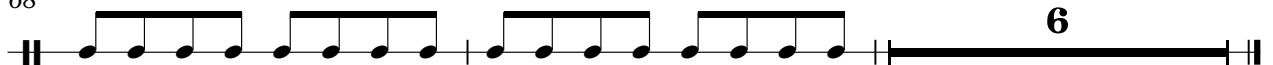

Kora

Nelson Goncalves - Magoas de Caboclo

♩ = 91,999985

Kora

29

33

36

40

44

47

50

53

55

60

Kora

64

67

69

Nelson Goncalves - Magoas de Caboclo

Kora

♩ = 91,999985

4

8

12

15

18

21

24

28

31

V.S.

Nelson Goncalves - Magoas de Caboclo

Kora

♩ = 91,999985

V.S.

Kora

35

38

43

46

49

52

55

59

63

66

68 Kora 3

6

♩ = 91,999985

Nelson Goncalves - Magoas de Caboclo

Electric Bass

♩ = 91,999985

6

12

17

22

27

32

37

42

47

V.S.

2

Electric Bass

52

57

62

67

70

Nelson Goncalves - Magoas de Caboclo

Violoncello

♩ = 91,999985

23

25

29

32

34

39

15

56

58

62

64

V.S.

2

Violoncello

66

69

4

Nelson Goncalves - Magoas de Caboclo

Violoncello

♩ = 91,999985

7

13

19

26

34

41

31

73

74