

Nelson Goncalves - Matriz Ou Filial 2

♩ = 82,999947

Horn in F
Baroque Trumpet
Trombone
Trombone
Percussion
5-string Electric Bass
Orchestra Hit
Viola

4

Bar. Tpt.
Tbn.
Tbn.
Perc.
E. Bass
Orch. Hit
Vla.

7

Bar. Tpt.
Tbn.
Tbn.
Perc.
J. Gtr.
E. Bass
Orch. Hit
Vla.

10

Alto Sax.
Hn.
Bar. Tpt.
Tbn.
Perc.
J. Gtr.
E. Bass
Vla.
Solo

* * *Quero eu Pra ter di rei tos Exclu si vos so bre

13

Alto Sax. Hn. Perc. J. Gtr. E. Bass Solo

e la Se eunao pos so sus ten tar Os so nhos de la Se na da

16

Alto Sax. Hn. Perc. J. Gtr. E. Bass Vla. Solo

te nho e ca da um Va le_o que tem Quensou

19

Alto Sax.

Hn.

Perc.

J. Gtr.

E. Bass

Tape Smp. Str

Solo

eu Pra su fo car a so lidao Da su a bo ca Que ho je

22

Alto Sax.

Hn.

Perc.

J. Gtr.

E. Bass

Tape Smp. Str

Solo

diz que e ma triz E quase lou ca Se nos bri ga mos Di que e a fi li

25

Alto Sax.

Hn.

Perc.

J. Gtr.

E. Bass

Tape Smp. Str

Vla.

Solo

al A fi nal Se a marde

28

Alto Sax.

Hn.

Perc.

J. Gtr.

E. Bass

Tape Smp. Str

Solo

mais Pas sou a ser o meude fei to E bempos si vel que e unao Te nha mais di

31

Alto Sax. 

Hn. 

Perc. 

J. Gtr. 

E. Bass 

Tape Smp. Str. 

Vla. 

Solo 

==

34

Alto Sax. 

Hn. 

Perc. 

J. Gtr. 

E. Bass 

Tape Smp. Str. 

Vla. 

Solo 

This musical score is for a jazz ensemble. It features the following parts:

- Alto Sax:** Melodic line with triplet patterns.
- Hn. (Horn):** Accompaniment with lyrics: "zan do Se su a si na sem pre E vol tacho ran do Ar repen".
- Perc. (Percussion):** Rhythmic accompaniment using 'x' marks for hits.
- J. Gtr. (Jazz Guitar):** Chordal accompaniment.
- E. Bass (Electric Bass):** Bass line.
- Tape Smp. Str. (Tape Sample Strings):** String accompaniment.
- Vla. (Viola):** String accompaniment.
- Solo:** A complex melodic line.

40

Alto Sax.

Hn. di da mepe din do Prafi car

Perc.

J. Gtr.

E. Bass

Tape Smp. Str.

Vla.

Solo

43

Hn.

Bar. Tpt.

Perc.

E. Bass

Tape Smp. Str.

Orch. Hit

Vla.

Solo

==

46

Alto Sax.

Hn.

Bar. Tpt.

Perc.

E. Bass

Tape Smp. Str.

Orch. Hit

Vla.

Solo

3

6

* * * A fi

49

Alto Sax.

Hn.

Perc.

J. Gtr.

E. Bass

Tape Smp. Str.

Vla.

Solo

na Se a marde maisPas sou a ser o meude fei to E bemos

52

Alto Sax.

Hn.

Perc.

J. Gtr.

E. Bass

Tape Smp. Str.

Solo

si vel que eunao Te nha mais di rei to De ser ma

54

Alto Sax. 

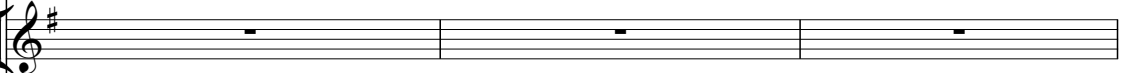
Hn. 
 triz Por ter so men te_a mo pra dar A fi

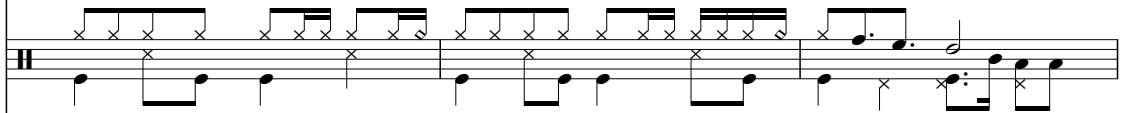
Perc. 

J. Gtr. 

E. Bass 

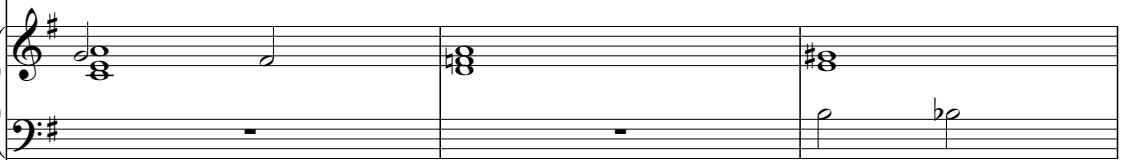
Tape Smp. Str. 

Vla. 

Solo 

57

Alto Sax.

Hn.

Perc.

J. Gtr.

E. Bass

Tape Smp. Str

Vla.

Solo

nal O que da pen sa conse guir Me despre zan do Se su a

60

Alto Sax. 

Hn. 

si na sem pre E vol tarcho ran do Ar repen di da me pe din

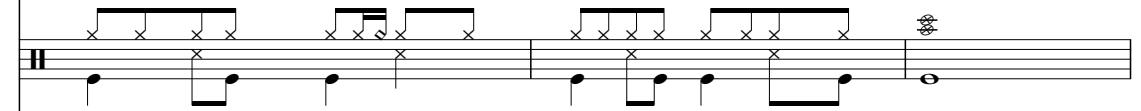
Perc. 

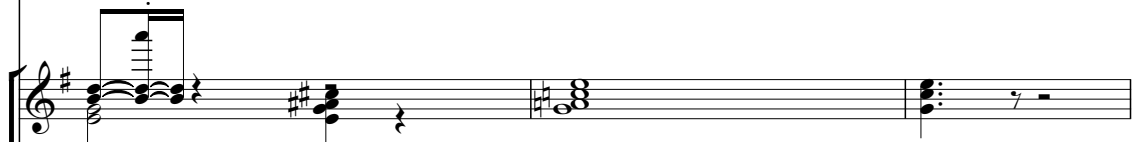
J. Gtr. 

E. Bass 

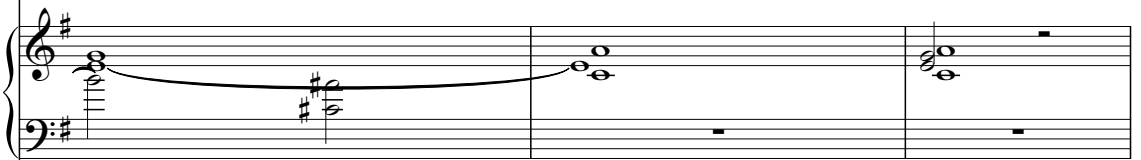
Tape Smp. Str 

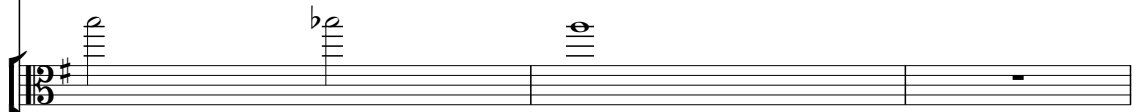
Vla. 

Solo 

63

Alto Sax.

Hn.

Perc. do Pra fi car

J. Gtr.

E. Bass

Tape Smp. Str

Vla.

Solo

66

Perc.

J. Gtr.

E. Bass

Tape Smp. Str

Vla.

Solo

Alto Saxophone

Nelson Goncalves - Matriz Ou Filial 2

♩ = 82,999947

9

13

17

22

27

31

36

39

6

2

Alto Saxophone

48

52

56

60

63

4

Nelson Goncalves - Matriz Ou Filial 2

Horn in F

♩ = 82,999947

9

* * * Qu son eu Pra di rei Esio re ela Sua opo su do da Sra

16

re chã Na tem Qu son eu Pra fo ca as da Sa bo ra Que do que tra Falou a Sra

24

ga di re afli al A fi nal Sua ma pas ser ma fe to Ho pos si ca ta ma is

31

re io Da ra tri z Po tu em pa dar A fi nal Que a pen sa co gui de se zan do Sua

38

si na se pre vo ta no ran do A pen di da me pin do Pra fi car

43

* * * A fi nal Sra

50

ma pas ser ma fe to Ho pos si ca ta ma is re io Da ra tri z Po tu em pa dar A fi

57

nal Que a pen sa co gui Me de se zan do Sua si na se pre vo ta no

61

ran do A pen di da me pin do Pra fi car

5

Baroque Trumpet

Nelson Goncalves - Matriz Ou Filial 2

♩ = 82,999947

6

34

44

47

20

Trombone

Nelson Goncalves - Matriz Ou Filial 2

♩ = 82,999947

2

6

59

Trombone

Nelson Goncalves - Matriz Ou Filial 2

♩ = 82,999947

6

59

Nelson Goncalves - Matriz Ou Filial 2

Percussion

$\text{♩} = 82,999947$

V.S.

Percussion

39

43

47

51

54

58

62

65

♩ = 82,999947

8

13

19

25

31

37

7

49

55

61

65

5-string Electric Bass

Nelson Goncalves - Matriz Ou Filial 2

♩ = 82,999947

7

13

18

23

28

33

38

43

48

V.S.

2

5-string Electric Bass

53

58

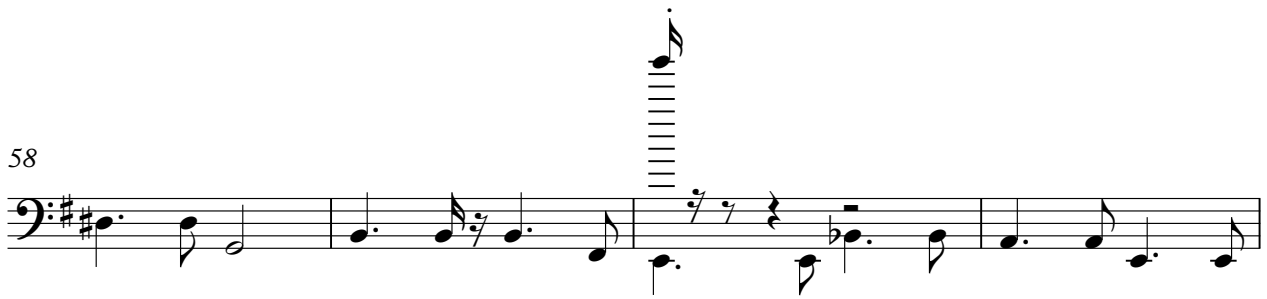

62

Nelson Goncalves - Matriz Ou Filial 2
Tape Sampler Keyboard [Strings]

♩ = 82,999947

18

18

25

33

41

47

55

V.S.

Tape Sampler Keyboard [Strings]

62

Orchestra Hit

Nelson Goncalves - Matriz Ou Filial 2

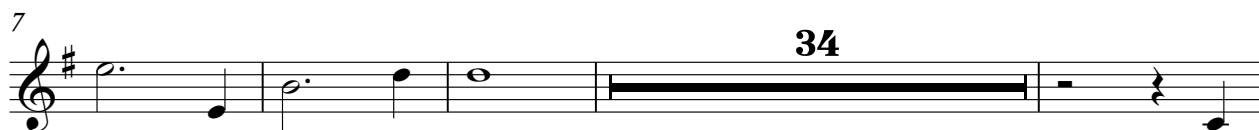
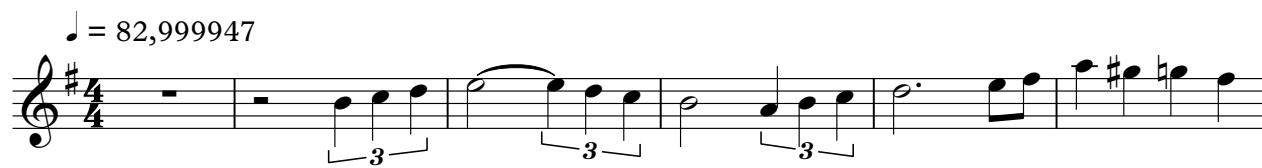

Viola

Nelson Goncalves - Matriz Ou Filial 2

♩ = 82,999947

2

10

5

19

6

5

33

38

44

50

5

59

3

65

Nelson Goncalves - Matriz Ou Filial 2

Solo

♩ = 82,999947

10

13

16

20

23

27

31

35

39

42

V.S.

45

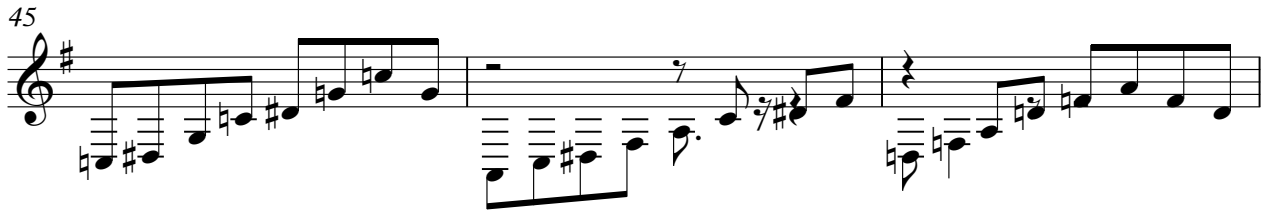

48

51

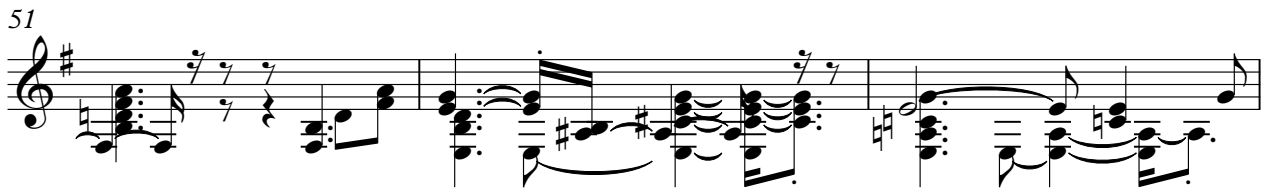

54

58

61

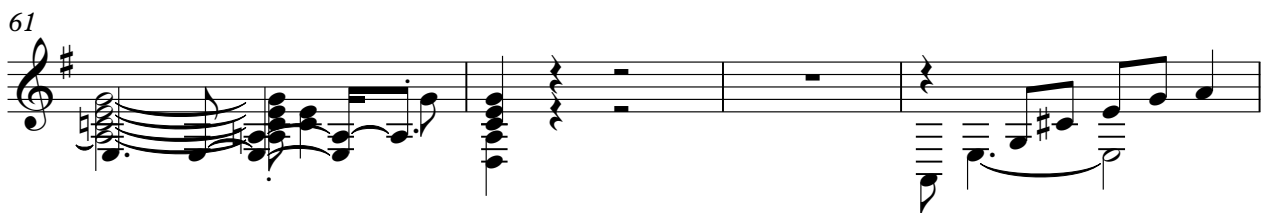

65

