

Nelson Goncalves - Meu Dilema

0.0"
1.1,00
tarzan taubate
♩ = 96,999954

4

6

8

10

12

14

16

18

20

Perc. Tamb. J. Gtr. Kora Kora A. Bass Vla.

22

Perc. Tamb. J. Gtr. Kora Kora A. Bass Vla.

24

26

28

Perc. Tamb. J. Gtr. Kora Kora A. Bass Vla.

30

Perc. Tamb. J. Gtr. Kora Kora A. Bass Vla.

32

Perc. Tamb. J. Gtr. Kora Kora A. Bass Vla.

34

Perc. Tamb. J. Gtr. Kora Kora A. Bass Vla.

36

Perc. Tamb. J. Gtr. Kora Kora A. Bass Vla.

38

Perc. Tamb. J. Gtr. Kora Kora A. Bass Vla.

40

42

44

Fl. Perc. Tamb. J. Gtr. Kora A. Bass Vla.

46

Fl. Perc. Tamb. J. Gtr. Kora A. Bass Vla.

48

Fl. Perc. Tamb. J. Gtr. Kora A. Bass Vla.

50

Fl. Perc. Tamb. J. Gtr. Kora A. Bass Vla.

56

Fl.

Perc.

Tamb.

J. Gtr.

Kora

Kora

A. Bass

Vla.

58

Fl.

Perc.

Tamb.

J. Gtr.

Kora

Kora

A. Bass

Vla.

60

Fl.

Perc.

Tamb.

J. Gtr.

Kora

Kora

A. Bass

Vla.

62

Fl.

Perc.

Tamb.

J. Gtr.

Kora

Kora

A. Bass

Vla.

64

Fl.

Perc.

Tamb.

J. Gtr.

Kora

Kora

A. Bass

Vla.

65

Perc.

Tamb.

J. Gtr.

Kora

Kora

Kora

A. Bass

Vla.

Detailed description of the musical score: The score is for measures 65 and 66. It features seven staves. The Percussion staff (Perc.) uses a snare drum (II) and has a rhythmic pattern of eighth notes with 'x' marks. The Tambourine staff (Tamb.) uses a tambourine (II) and has a rhythmic pattern of eighth notes. The J. Gtr. staff (J. Gtr.) is in treble clef and features a series of chords with a slash through the stem, indicating muted notes. The three Kora staves (Kora) are in treble clef. The first Kora staff has triplet markings (3) and a key signature change to one flat (b). The second Kora staff has a key signature change to one flat (b) and features a long note with a fermata. The third Kora staff has a key signature change to one flat (b) and features a sixteenth-note triplet (3) and two sixteenth-note sextuplets (6). The A. Bass staff (A. Bass) is in bass clef and has a simple bass line. The Vla. staff (Vla.) is in bass clef and has a long note with a fermata in measure 65 and a chord in measure 66.

67

Perc.

Tamb.

J. Gtr.

Kora

Kora

Kora

A. Bass

Vla.

69

Perc.

Tamb.

J. Gtr.

Kora

Kora

Kora

A. Bass

Vla.

71

Perc.

Tamb.

J. Gtr.

Kora

Kora

Kora

A. Bass

Vla.

73

Fl. Perc. Tamb. J. Gtr. Kora Kora A. Bass Vla.

75

Fl. Perc. Tamb. J. Gtr. Kora A. Bass Vla.

77

Fl. Perc. Tamb. J. Gtr. Kora A. Bass Vla.

79

Fl. Perc. Tamb. J. Gtr. Kora A. Bass Vla.

81

Fl.

Perc.

Tamb.

J. Gtr.

Kora

A. Bass

Vla.

83

Fl.

Perc.

Tamb.

J. Gtr.

Kora

A. Bass

Vla.

85

Fl. Perc. Tamb. J. Gtr. Kora A. Bass Vla.

87

Perc. Kora A. Bass

Flute

Nelson Goncalves - Meu Dilema

♩ = 96,999954

41

43

46

49

52

56

59

61

64

9

2

Flute

74

77

80

83

85

Nelson Goncalves - Meu Dilema

Percussion

♩ = 96,999954

4

7

9

11

13

15

17

20

22

V.S.

64

66

68

70

72

74

76

78

80

82

Tambourine

Nelson Goncalves - Meu Dilema

♩ = 96,999954

5

9

13

17

21

25

29

33

37

V.S.

Tambourine

41

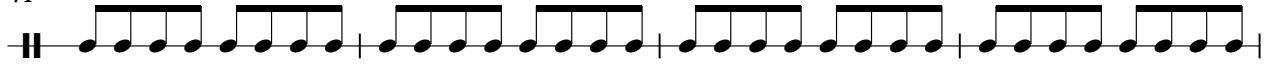

45

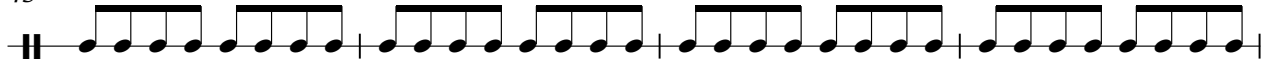

49

53

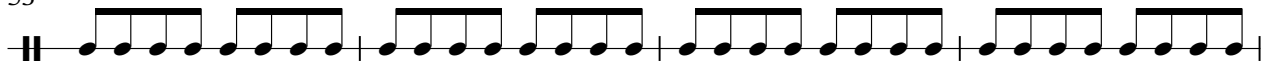

57

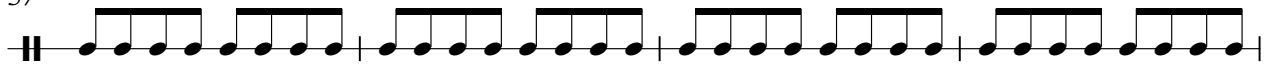

61

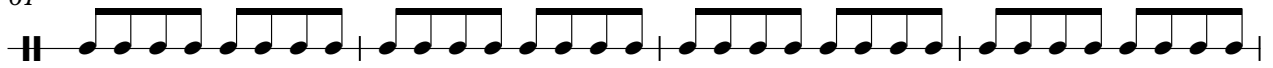

65

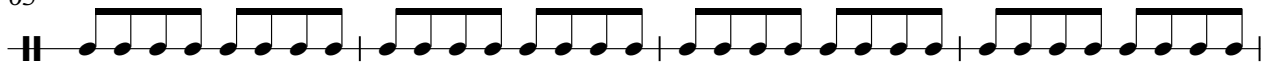

69

73

77

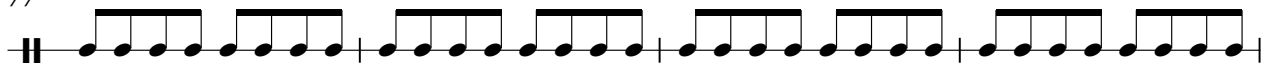

Tambourine

81

84

♩ = 96,999954

5

9

13

16

19

23

27

31

34

Jazz Guitar

37

40

43

47

51

55

58

62

66

69

Jazz Guitar

3

72

75

79

83

85

Nelson Goncalves - Meu Dilema

Kora

♩ = 96,999954

7

10

14

19

22

25

29

33

37

41

13

56

60

64

68

72

88

Nelson Goncalves - Meu Dilema

Kora

♩ = 96,999954

5

9

13

17

21

25

29

33

36

V.S.

Kora

80

84

5

Nelson Goncalves - Meu Dilema

Acoustic Bass

♩ = 96,999954

7

12

17

22

27

32

37

42

47

V.S.

52

57

62

67

72

77

82

85

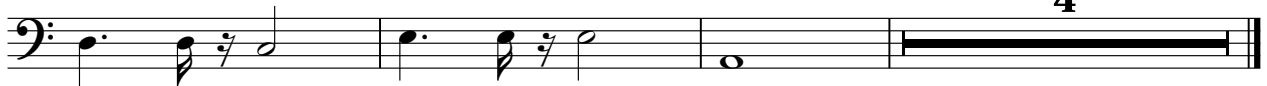

4

Nelson Goncalves - Meu Dilema

Viola

♩ = 96,999954

9

17

25

31

38

46

53

59

66

V.S.

