

0.0"
1.1,00
tarzan biriba boys

♩ = 125,000000

4

Ten. Sax.

Tbn.

Perc.

J. Gtr.

A. Bass

Syn. Br.

Tape Smp. Str

Vla.

Vla.

Vla.

Solo

7

Ten. Sax.

Tbn.

Perc.

J. Gtr.

A. Bass

Syn. Br.

Vla.

Solo

10

13

16

Ten. Sax.
Tbn.
Perc.
J. Gtr.
A. Bass
Syn. Br.
Vla.
Solo

19

Ten. Sax.
Tbn.
Perc.
J. Gtr.
A. Bass
Syn. Br.
Orch. Hit
Vla.
Solo

22

25

28

Ten. Sax.

Tbn.

Perc.

J. Gtr.

A. Bass

Syn. Br.

Orch. Hit

Vla.

Solo

31

Ten. Sax.

Tbn.

Perc.

J. Gtr.

A. Bass

Syn. Br.

Orch. Hit

Vla.

Solo

34

Ten. Sax.
Tbn.
Perc.
J. Gtr.
A. Bass
Syn. Br.
Orch. Hit
Vla.
Solo

37

Ten. Sax.
Tbn.
Perc.
J. Gtr.
A. Bass
Syn. Br.
Orch. Hit
Vla.
Vla.
Vla.
Solo

40

Ten. Sax.
Tbn.
Perc.
J. Gtr.
A. Bass
Syn. Br.
Vla.
Vla.
Vla.
Solo

43

Ten. Sax.
Tbn.
Perc.
J. Gtr.
A. Bass
Syn. Br.
Orch. Hit
Vla.
Vla.
Vla.
Solo

46

Ten. Sax.

Tbn.

Perc.

J. Gtr.

A. Bass

Syn. Br.

Vla.

Solo

3

49

Ten. Sax.

Tbn.

Perc.

J. Gtr.

A. Bass

Syn. Br.

Vla.

Solo

3

6

52

Ten. Sax.

Tbn.

Perc.

J. Gtr.

A. Bass

Syn. Br.

Orch. Hit

Vla.

Solo

3

6

55

Ten. Sax.

Tbn.

Perc.

J. Gtr.

A. Bass

Syn. Br.

Vla.

Solo

3

3

58

62

65

68

Tenor Saxophone

♩ = 125,000000

6

11

16

21

26

31

38

42

47

V.S.

2

Tenor Saxophone

53

60

66

Trombone

♩ = 125,000000

6

11

16

21

26

31

38

43

48

V.S.

2

Trombone

55

62

66

Percussion

♩ = 125,000000

V.S.

32

35

Measures 35-37: Continuation of the rhythmic pattern from the previous system.

38

Measures 38-40: Continuation of the rhythmic pattern.

41

Measures 41-43: Continuation of the rhythmic pattern.

44

Measures 44-46: Continuation of the rhythmic pattern.

47

Measures 47-49: Continuation of the rhythmic pattern.

50

Measures 50-52: Continuation of the rhythmic pattern.

53

56

Measures 56-58: Continuation of the rhythmic pattern.

59

Measures 59-61: Continuation of the rhythmic pattern.

Percussion

62

65

68

Jazz Guitar

♩ = 125,000000

6

10

14

18

22

26

30

34

38

V.S.

42

46

50

54

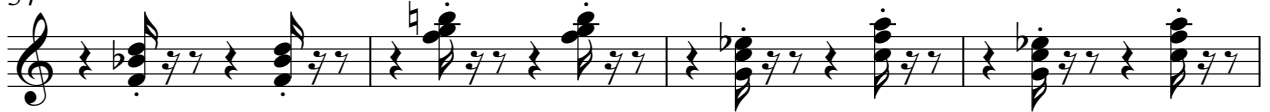

58

62

66

68

Acoustic Bass

♩ = 125,000000

6

11

16

21

26

31

36

41

46

V.S.

51

56

61

66

69

Synth Brass

♩ = 125,000000

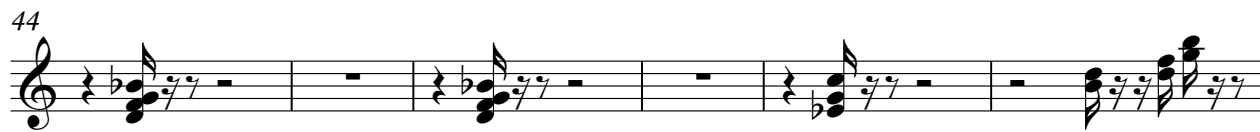

2

Synth Brass

62

66

Tape Sampler Keyboard [Strings]

♩ = 125,000000

Orchestra Hit

$\text{♩} = 125,000000$

Viola

$\text{♩} = 125,000,000$

3 3

5

32

40

25

44

25

Viola

♩ = 125,000000

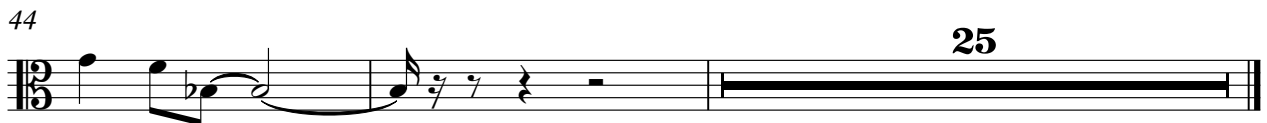
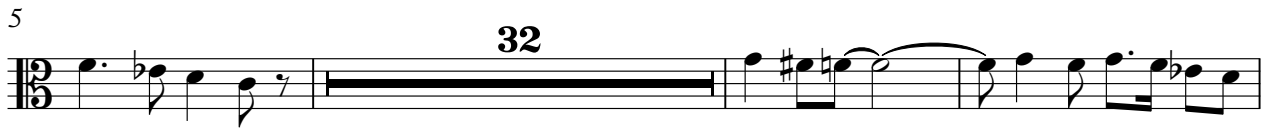

Viola

♩ = 125,000000

7

14

20

27

34

41

47

53

60

V.S.

2

Viola

66

Solo

♩ = 125,000000

5

8

11

14

17

20

24

27

31

34

V.S.

Solo

37

3 3

41

45

3 3

48

3 3 6

51

3

54

6 3

57

3

62

6

66

3

69

3

