

0.0"
1.1,00
tarzan biriba boys

♩ = 112,000061

♩ = 112,000061

3

Perc. Kora Kora E. Bass Syn. Str. Vla.

6

5

Perc. Kora Kora E. Bass Syn. Str. Vla.

6

7

Perc. Kora Kora E. Bass Syn. Str. Vla.

9

Perc. Kora Kora E. Bass Syn. Str. Vla.

11

Perc. Kora Kora E. Bass Syn. Str. Vla.

13

Perc. Kora Kora E. Bass Syn. Str. Vla.

15

Perc. Kora Kora E. Bass Syn. Str. Vla.

17

Perc. Kora Kora E. Bass Syn. Str. Vla.

19

Perc. Kora Kora E. Bass Syn. Str. Vla.

21

Perc. Kora Kora E. Bass Syn. Str. Vla.

23

Perc. Kora Kora E. Bass Syn. Str. Vla.

25

Perc. Kora Kora E. Bass Syn. Str. Vla.

27

Perc. Kora Kora E. Bass Syn. Str. Vla.

29

Perc. Kora Kora E. Bass Syn. Str. Vla.

31

Perc. Kora Kora E. Bass Syn. Str. Vla.

33

Perc. Kora Kora E. Bass Syn. Str. Vla.

35

Perc. Kora Kora E. Bass Syn. Str. Vla.

37

Perc. Kora Kora E. Bass Syn. Str. Vla.

39

Perc.

Kora

Kora

E. Bass

Syn. Str.

Vla.

41

Perc.

Kora

Kora

Kora

E. Bass

Syn. Str.

Vla.

43

Perc. Kora Kora Kora E. Bass Vla.

45

Perc. Kora Kora Kora E. Bass Vla.

47

Perc. Kora Kora Kora E. Bass Vla.

49

Perc. Kora Kora Kora E. Bass Syn. Str. Vla.

51

Perc. Kora Kora E. Bass Syn. Str. Vla.

53

Perc. Kora Kora E. Bass Syn. Str. Vla.

55

Perc. Kora Kora E. Bass Syn. Str. Vla.

57

Perc. Kora Kora E. Bass Syn. Str. Vla.

59

Perc.

Kora

Kora

E. Bass

Syn. Str.

Vla.

61

Perc.

Kora

Kora

E. Bass

Syn. Str.

Vla.

63

Perc. Kora Kora E. Bass Syn. Str. Vla.

65

Perc. Kora Kora E. Bass Syn. Str. Vla.

67

Perc. Kora Kora E. Bass Syn. Str. Vla.

69

Perc. Kora Kora E. Bass Syn. Str. Vla.

71

Perc. Kora Kora E. Bass Syn. Str. Vla.

73

Perc. Kora Kora E. Bass Syn. Str. Vla.

75

Perc. Kora Kora E. Bass Syn. Str. Vla.

77

Perc. Kora Kora E. Bass Syn. Str. Vla.

79

Perc. Kora Kora E. Bass Syn. Str. Vla.

81

Perc. Kora Kora E. Bass Syn. Str. Vla.

83

Perc. Kora Kora E. Bass Syn. Str. Vla.

85

Perc. Kora Kora Kora E. Bass Syn. Str. Vla.

87

88

Perc.

Kora

Kora

Kora

E. Bass

Syn. Str.

Vla.

Percussion

♩ = 112,000061

V.S.

23

25

28

31

33

35

37

39

42

45

47

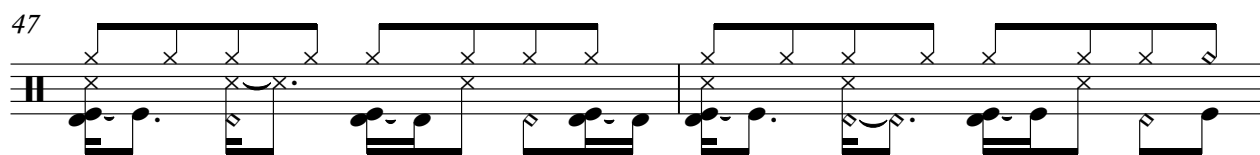

49

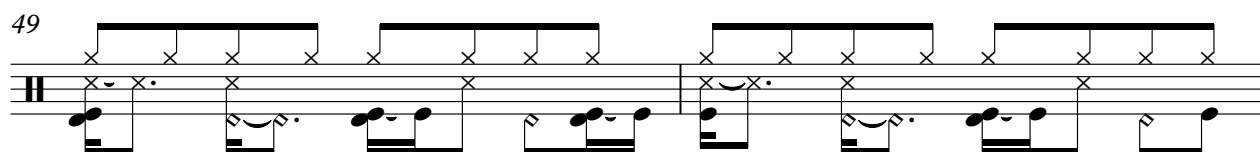

51

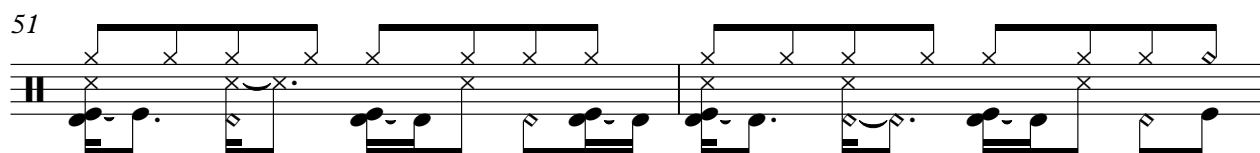

53

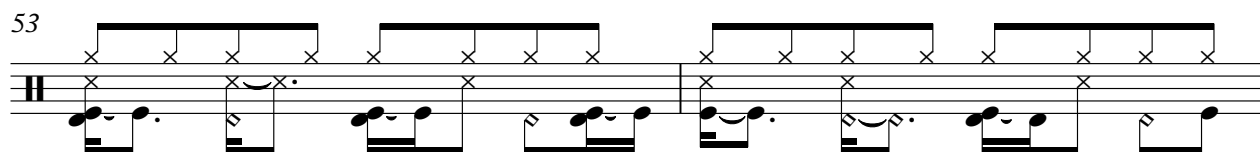

55

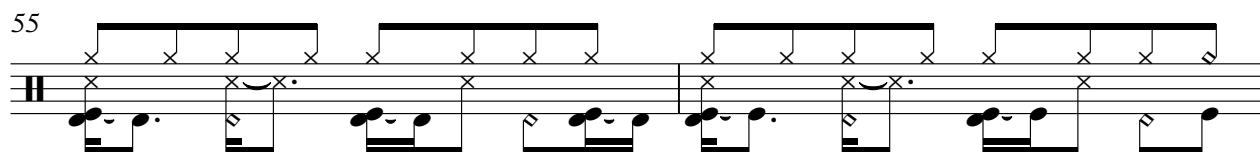

57

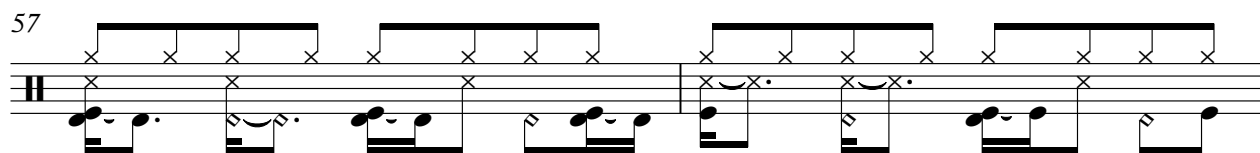

59

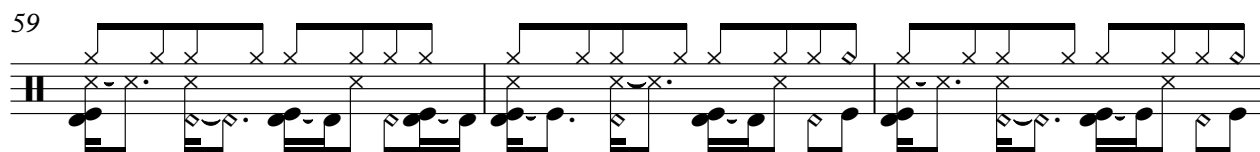

62

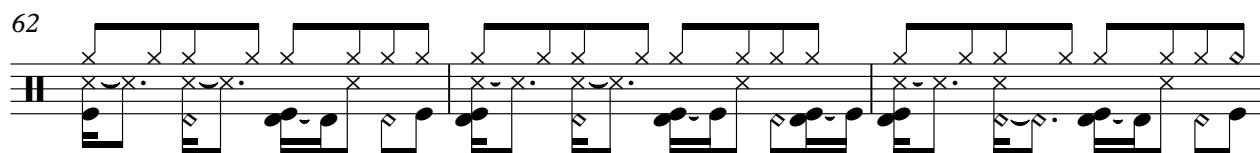

65

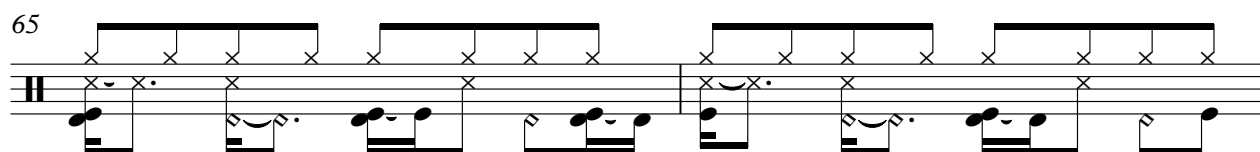

67

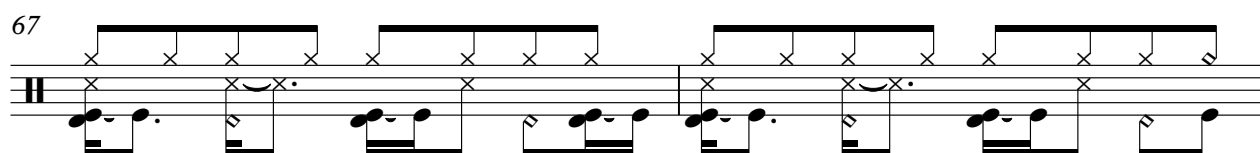

V.S.

Kora

♩ = 112,000061

5

8

11

13

15

17

20

23

25

27

V.S.

60

63

66

69

72

75

78

81

84

86

Kora

♩ = 112,000061

6

11

15

20

25

30

35

40

45

V.S.

50

55

60

65

69

73

78

83

86

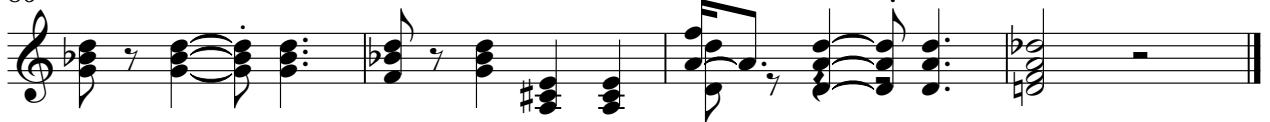

Kora

♩ = 112,000061

4

6

6

7

34

3

3

43

3

47

35

85

3

3

Electric Bass

♩ = 112,000061

V.S.

52

57

62

67

72

77

82

86

Synth Strings

$\text{♩} = 112,000061$

6

12

19

26

33

39

Synth Strings

50

57

65

73

79

87

Viola

♩ = 112,000061

9

15

22

28

33

37

42

49

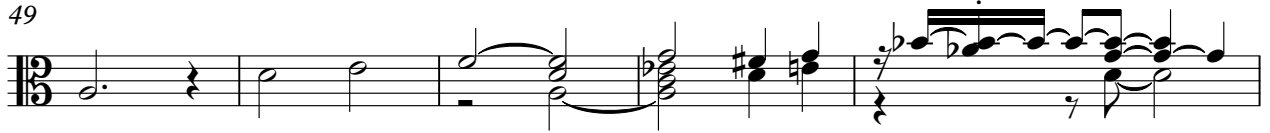

54

62

67

73

80

84

