

Nelson Goncalves - Quem e

♩ = 111,000114

Drums

Piano Harm

Piano Solo

Violao nyl

Baixo

Harmonica

Melodia

♩ = 111,000114

Cordas

Str H fras

6

Drums

Piano Harm

Piano Solo

Violao nyl

Baixo

Str H fras

9

Drums

Piano Harm

Piano Solo

Violao nyl

Baixo

Str H fras

12

Drums

Piano Harm

Violoa nyl

Baixo

Melodia

15

Drums

Piano Harm

Violoa nyl

Baixo

Melodia

Cordas

Str H fras

18

Drums

Piano Harm

Viola nyl

Baixo

Melodia

Cordas

Str H fras

21

Drums

Piano Harm

Viola nyl

Baixo

Melodia

Cordas

Str H fras

24

Drums

Piano Harm

Violao nyl

Baixo

Melodia

Cordas

Str H fras

27

Drums

Piano Harm

Violao nyl

Baixo

Melodia

Cordas

Str H fras

30

Drums

Piano Harm

Viola nyl

Baixo

Melodia

Cordas

Str H fras

33

Drums

Piano Harm

Viola nyl

Baixo

Melodia

Cordas

Str H fras

36

Drums

Piano Harm

Violao nyl

Baixo

Melodia

Cordas

Str H fras

39

Drums

Piano Harm

Violao nyl

Baixo

Melodia

Cordas

Str H fras

42

Drums

Piano Harm

Viola nyl

Baixo

Melodia

Cordas

Str H fras

45

Drums

Piano Harm

Viola nyl

Baixo

Melodia

Cordas

Str H fras

48

Drums

Piano Harm

Viola nyl

Baixo

Melodia

Str H fras

51

Drums

Piano Harm

Viola nyl

Baixo

Melodia

Cordas

Str H fras

54

Drums

Piano Harm

Violoa nyl

Baixo

Melodia

Cordas

Str H fras

57

Drums

Piano Harm

Violoa nyl

Baixo

Melodia

Cordas

Str H fras

60

Drums

Piano Harm

Violoa nyl

Baixo

Harmonica

Melodia

Cordas

Str H fras

62

Drums

Piano Harm

Violoa nyl

Baixo

Harmonica

Cordas

Str H fras

65

Drums

Piano Harm

Viola nyl

Baixo

Harmonica

Cordas

Str H fras

68

Drums

Piano Harm

Viola nyl

Baixo

Harmonica

Cordas

Str H fras

71

Drums

Piano Harm

Viola nyl

Baixo

Harmonica

Cordas

Str H fras

74

Drums

Piano Harm

Viola nyl

Baixo

Harmonica

Melodia

Cordas

Str H fras

77

Drums

Piano Harm

Viola nyl

Baixo

Melodia

Cordas

Str H fras

80

Drums

Piano Harm

Viola nyl

Baixo

Melodia

Str H fras

83

Drums

Piano Harm

Violao nyl

Baixo

Melodia

Cordas

Str H fras

86

Drums

Piano Harm

Violao nyl

Baixo

Melodia

Cordas

Str H fras

89

Drums

Piano Harm

Violoa nyl

Baixo

Melodia

Cordas

Str H fras

92

Drums

Piano Harm

Violoa nyl

Baixo

Melodia

Cordas

Str H fras

95

Drums

Piano Harm

Violao nyl

Baixo

Harmonica

Melodia

Cordas

Str H fras

97

- Piano Harm:** Provides harmonic support with chords and melodic fragments in both the treble and bass clefs.
- Violao nyl:** Plays a rhythmic accompaniment with chords and single notes, often using a plectrum.

Drums

Nelson Goncalves - Quem e

♩ = 111,000114

V.S.

34

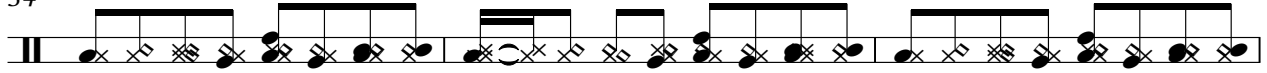

37

40

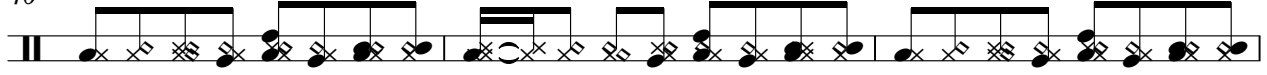

43

46

49

52

55

58

61

64

67

70

73

76

79

82

85

88

91

4

# Drums

94

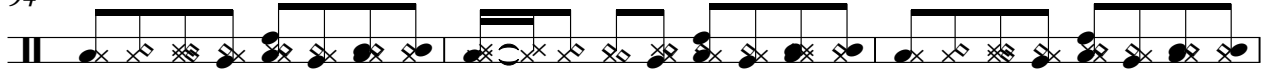

97

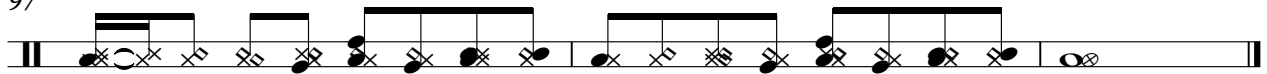

♩ = 111,000114

4

8

12

15

19

22

47

51

55

59

62

66

70

73

78

82

87

91

94

97

Piano Solo

Nelson Goncalves - Quem e

♩ = 111,000114

9

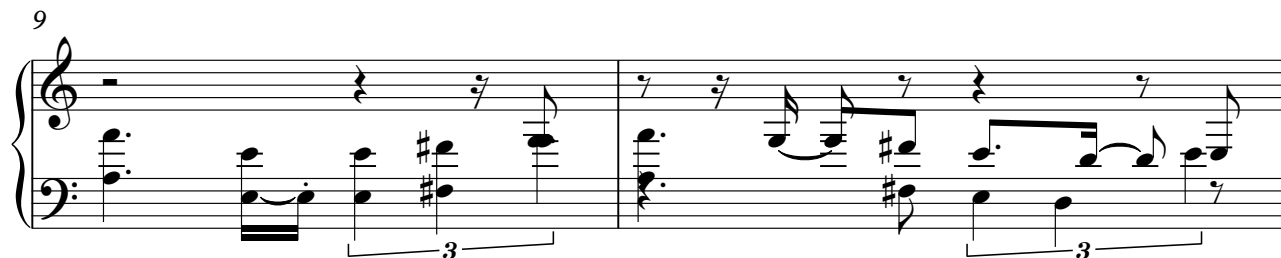

11

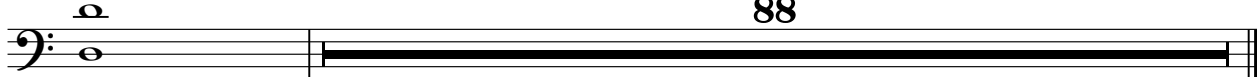

88

Nelson Goncalves - Quem e

Violao nyl

♩ = 111,000114

4

8

11

14

16

20

23

26

29

31

V.S.

34

37

40

43

47

50

54

57

60

62

64

68

71

74

77

80

83

87

90

93

V.S.

96

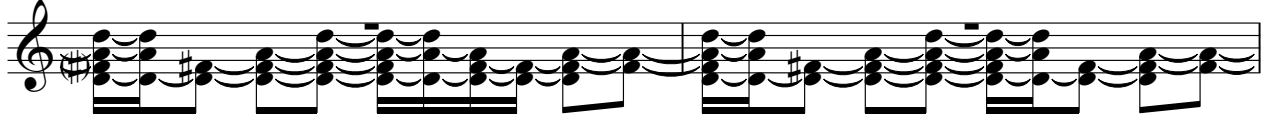

98

♩ = 111,000114

4

10

15

21

27

33

39

45

51

57

2

Baixo

63

69

75

81

87

93

97

Harmonica

Nelson Goncalves - Quem e

♩ = 111,000114

59

63

68

73

19

95

Nelson Goncalves - Quem e

Melodia

♩ = 111,000114

11

16

21

26

31

37

42

47

52

57

15

2

Melodia

76

82

88

93

# Nelson Goncalves - Quem e

Cordas

♩ = 111,000114

14

20

26

33

40

48

55

63

70

76

2

85

Cordas

3

92

95

# Nelson Goncalves - Quem e

Str H fras

♩ = 111,000114

4

10

21

28

36

42

48

53

58

62

2

Str H fras

67

73

79

85

90

95
