

0.0"
1.1,00
BOEMIA**ISMAIL**

♩ = 101,000069

Flute

Percussion

Kora

Kora

Electric Bass

♩ = 101,000069

Viola

2

10 3

Fl. Perc. Kora Kora E. Bass Vla.

13

Fl. Perc. Kora Kora E. Bass Vla.

16 *(b)*

Fl.

Perc.

Kora

Kora

E. Bass

19

Perc.

Kora

Kora

E. Bass

23

Fl.

Perc.

Kora

Kora

E. Bass

26

Fl.

Perc.

Kora

Kora

E. Bass

29

Fl.

Perc.

Kora

Kora

E. Bass

32

Fl.

Perc.

Kora

Kora

E. Bass

35

Fl.

Perc.

Kora

Kora

E. Bass

38

Fl.

Perc.

Kora

Kora

E. Bass

41

Fl.

Perc.

Kora

Kora

E. Bass

44

Fl.

Perc.

Kora

Kora

E. Bass

47

Fl.

Perc.

Kora

Kora

E. Bass

Vla.

50

Fl.

Perc.

Kora

Kora

E. Bass

Vla.

53

Fl.

Perc.

Kora

Kora

E. Bass

56

Fl.

Perc.

Kora

Kora

E. Bass

59

Fl.

Perc.

Kora

Kora

E. Bass

62

Fl.

Perc.

Kora

Kora

E. Bass

65

Fl.

Perc.

Kora

Kora

E. Bass

68

Fl.

Perc.

Kora

Kora

E. Bass

71

Fl.

Perc.

Kora

Kora

E. Bass

74

Fl.

Perc.

Kora

Kora

E. Bass

77

Fl.

Perc.

Kora

Kora

E. Bass

80

Fl.

Perc.

Kora

Kora

E. Bass

83

Fl.

Perc.

Kora

Kora

E. Bass

86

Fl.

Perc.

Kora

Kora

E. Bass

Vla.

89

Fl.

Perc.

Kora

Kora

E. Bass

Vla.

3

3

92

Fl.

Perc.

Kora

Kora

E. Bass

Vla.

3

95

Fl.

Perc.

Kora

Kora

E. Bass

3

98

Fl.

Perc.

Kora

Kora

E. Bass

101

Fl.

Perc.

Kora

Kora

E. Bass

3

104

Fl.

Perc.

Kora

Kora

E. Bass

3

107

Fl.

Perc.

Kora

Kora

E. Bass

110

Fl.

Perc.

Kora

Kora

E. Bass

113

Fl.

Perc.

Kora

Kora

E. Bass

116

Fl.

Perc.

Kora

Kora

E. Bass

120 $\text{♩} = \frac{21}{101,00006}$

Fl.

Perc.

Kora

Kora

E. Bass

123

Fl.

Perc.

Kora

Kora

E. Bass

Vla.

126

Fl.

Perc.

Kora

Kora

E. Bass

Vla.

129

Fl.

Perc.

Kora

Kora

E. Bass

Vla.

132 23

Fl.

Perc.

Kora

Kora

E. Bass

135

Fl.

Perc.

Kora

Kora

E. Bass

138

Fl.

Perc.

Kora

Kora

E. Bass

141

Fl.

Perc.

Kora

Kora

E. Bass

3

144 25

Fl. Perc. Kora Kora E. Bass Vla.

147

Fl. Perc. Kora Kora E. Bass Vla.

150

Fl.

Perc.

Kora

Kora

E. Bass

Vla.

3

153

Fl.

Perc.

Kora

Kora

E. Bass

Vla.

3

3

155

Fl.

Perc.

Kora

Kora

E. Bass

Vla.

158

Fl.

Perc.

Kora

Kora

E. Bass

Vla.

161

Fl.

Perc.

Kora

Kora

E. Bass

164

Fl.

Perc.

Kora

Kora

E. Bass

Vla.

167

Fl. Perc. Kora Kora E. Bass Vla.

170

Fl. Perc. Kora Kora E. Bass Vla.

173

Fl.

Perc.

Kora

Kora

E. Bass

Vla.

176

Fl.

Perc.

Kora

Kora

E. Bass

179

Fl.

Perc.

Kora

Kora

E. Bass

3

182

Fl.

Perc.

Kora

Kora

E. Bass

3

185

Fl.

Perc.

Kora

Kora

E. Bass

188

Fl.

Perc.

Kora

Kora

E. Bass

191

Fl.

Perc.

Kora

Kora

E. Bass

194

Fl.

Perc.

Kora

Kora

E. Bass

197

Fl.

Perc.

Kora

Kora

E. Bass

200

Fl.

Perc.

Kora

Kora

E. Bass

203

Fl.

Perc.

Kora

Kora

E. Bass

Vla.

206

Fl.

Perc.

Kora

Kora

E. Bass

Vla.

209

Fl. Perc. Kora Kora E. Bass Vla.

212

Fl. Perc. Kora Kora E. Bass

215

Fl.

Perc.

Kora

Kora

E. Bass

218

Fl.

Perc.

Kora

Kora

E. Bass

221

Fl. Perc. Kora Kora E. Bass Vla.

227

Fl. Perc. Kora Kora E. Bass Vla.

230

Fl.

Perc.

Kora

Kora

E. Bass

Vla.

233

Fl.

Perc.

Kora

Kora

E. Bass

Vla.

40

239

Fl.

Perc.

Kora

Kora

E. Bass

Vla.

Flute

♩ = 101,000069

75

82

90

96

103

109

117

126

133

140

216

3

226

3

232

3

236

3

Percussion

♩ = 101,000069

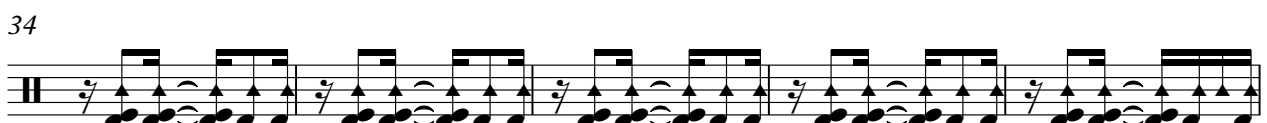
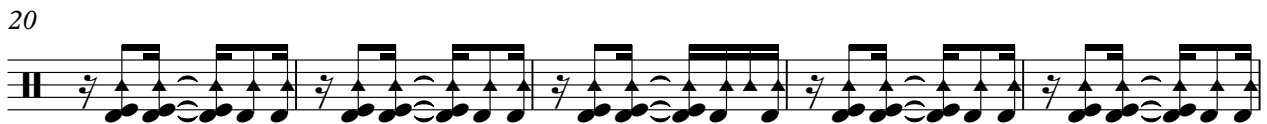
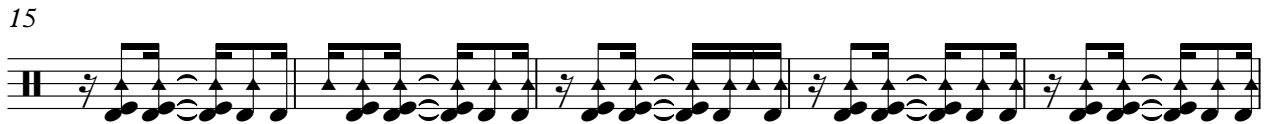
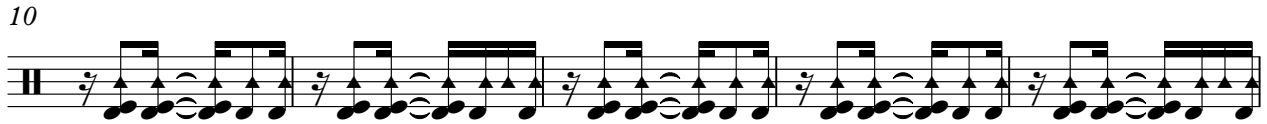
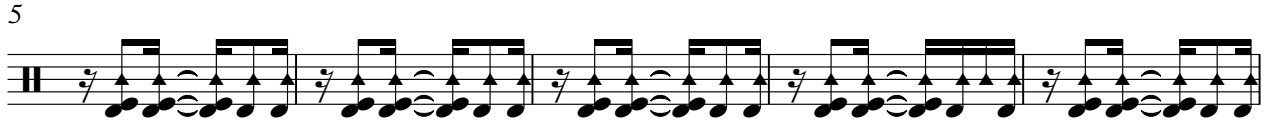

V.S.

49

54

59

64

69

74

79

84

89

94

99

104

109

114

119

♩ = 101,000069

124

129

134

139

144

V.S.

148

153

158

163

168

173

178

183

187

192

197

202

207

212

217

226

231

236

Kora

♩ = 101,000069

7

12

16

21

26

31

36

41

46

V.S.

Kora

Kora

92

96

100

104

108

113

118

123

127

132

Kora

Kora

178

183

188

192

196

201

205

209

213

217

Kora

♩ = 101,000069

7

12

17

22

28

33

38

43

48

V.S.

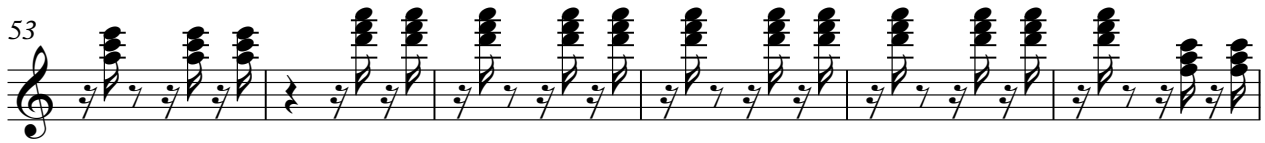

105

110

115

120

$\text{♩} = 101,000069$

125

130

135

140

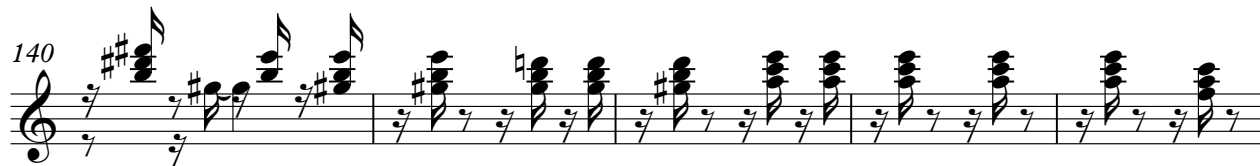

145

150

210

215

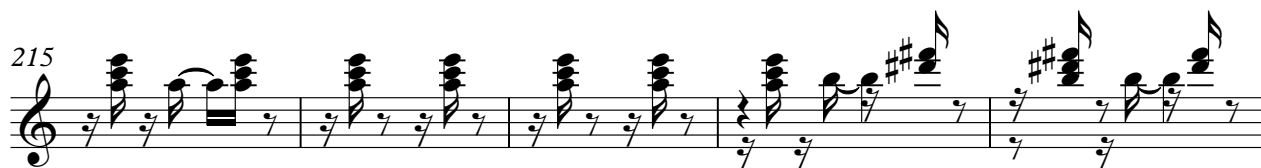

220

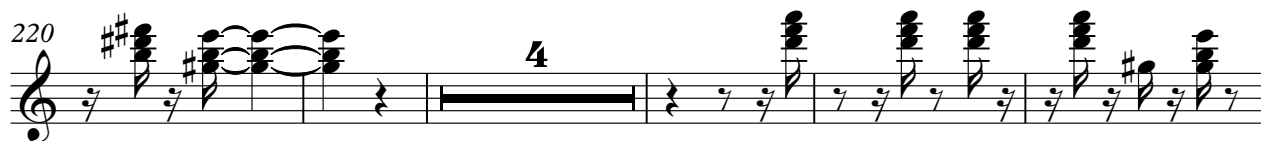

229

233

237

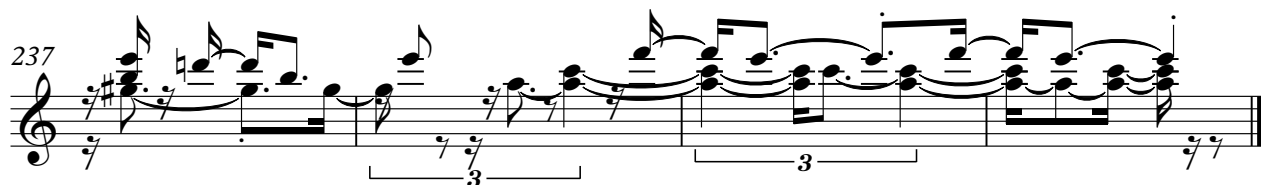

Electric Bass

♩ = 101,000069

8

14

20

27

34

41

48

54

61

V.S.

197

204

210

217

228

235

Viola

♩ = 101,000069

Viola

166

172

206

211

230

235