

Bloodhound gang - Fire water burn

♩ = 96,000000

M #5

M #10

♩ = 96,000000

M #3

M #4

M #8

M #6

M #7

M #2

Synth Bs. 3

4

M #5

M #3

M #4

6

M #5

M #3

M #4

8

M #5

M #3

M #4

10

M #5

M #3

M #4

12

M #5

M #10

M #3

M #4

Synth Bs. 3

14

M #5

M #10

M #3

M #4

M #6	T								
	A	0	0	0	0	0	0	4	4
	B	3	3	3	3	3	3	2	2

M #2

Synth Bs. 3

16

M #10

M #3

M #4

M #6

T																			
A	2	2	2	2	2	2	0	0	0	0	0	0	4	4					
B	0	0	0	0	0	0			3	3	3	3	3	3	2	2			
							5	5											

M #2

18

M #10

M #3

M #4

M #6

T																			
A	2	2	2	2	2	2	0	0	0	0	0	0	4	4					
B	0	0	0	0	0	0			3	3	3	3	3	3	2	2			
							5	5											

M #2

20

M #10

M #3

M #4

M #6

T																	
A	2	2	2	2	2	2	0	0	0	0	0	0	4	4			
B	0	0	0	0	0	0	5	5	3	3	3	3	3	3	2	2	

M #2

22

M #5

M #10

M #3

M #4

M #6

T																	
A																	
B	2																

M #2

24

26

28

M #5

M #10

M #3

M #4

M #2

30

M #5

M #10

M #3

M #4

M #6

M #7

M #2

T	0											
A	3	2	3	2	3	3	3	3	3	3	3	2
B												

T	0											
A	3	2	3	2								
B												

32

M #5

M #10

M #3

M #4

M #6	T							0 0 0 0 0 0 0 0						
	A							0 0 0 0 0 0 0 0						
	B							3 3 3 3 3 3 3 2						

M #2

34

M #5

M #10

M #3

M #4

M #6	T							0 0 0 0 0 0 0 0						
	A							0 0 0 0 0 0 0 0						
	B							3 3 3 3 3 3 3 2						

M #2

36

M #5

M #10

M #3

M #4

M #6	T																		
M #6	A	2	2	2	2	2	2	2	2	2	2	2	2	2	2	2	2	2	4
M #6	B	0	0	0	0	0	0	0	0	0	0	0	0	0	0	0	0	0	2

M #7	T																		
M #7	A																		
M #7	B																		

M #2

38

M #5

M #10

M #3

M #4

M #6	T	0	0	0	0	0													
M #6	A	3	3	3	3	3	2	3	2	3	3	3	3	3	3	3	3	4	4
M #6	B																	2	2

M #7	T	0	0	0	0	0													
M #7	A	3	3	3	3	3	2	3	2										
M #7	B																		

M #2

40

M #5

M #10

M #3

M #4

M #6	T																			
	A	2	2	2	2	2	2	2	0	0	0	0	0	0	4	4				
	B	0	0	0	0	0	0	0	3	3	3	3	3	3	2	2				

M #2

42

M #5

M #10

M #3

M #4

M #6	T																			
	A	2	2	2	2	2	2	2	0	0	0	0	0	0	4	4				
	B	0	0	0	0	0	0	0	3	3	3	3	3	3	2	2				

M #2

44

M #5

M #10

M #3

M #4

M #6

T																				
A	2	2	2	2	2	2	2	0	0	0	0	0	0	0	0	4	4			
B	0	0	0	0	0	0	0	3	3	3	3	3	3	3	2	2				

M #2

46

M #5

M #10

M #3

M #4

M #6

T																				
A	2	2	2	2	2	2	2	0	0	2	2	2	2	2	2	2	2	6		
B	0	0	0	0	0	0	0	0	0	0	0	0	0	0	0	0	0	4		

M #2

48

M #5

M #10

M #3

M #4

M #6

T	0	0	0	0	0	0	0	0
A	3	3	3	3	3	3	3	3
B	3	3	3	3	3	3	3	3

M #2

Synth Bs. 3

50

M #5

M #10

M #3

M #4

M #6

T	0	0	0	0	0	0	4	4	2	2	2	2	2	2	2	0	0
A	3	3	3	3	3	3	2	2	0	0	0	0	0	0	0	5	5
B	3	3	3	3	3	3	2	2	0	0	0	0	0	0	0	5	5

M #7

T																0	0
A																0	0
B																5	5

M #2

52

M #10

M #3

M #4

M #6

M #7

M #2

54

M #10

M #3

M #4

M #6

M #7

M #2

56

M #5

M #10

M #3

M #4

T									
A	0	0	0	0	0	0	4	4	
B	3	3	3	3	3	3	2	2	2

M #2

58

M #5

M #10

M #3

M #4

T																	
A	0	0	0	0	0	0	0	0	0	2	2	2	2	2	2	2	0
B	3	3	3	3	3	3	3	2	2	0	0	0	0	0	0	0	2

M #2

60

M #5

M #10

M #3

M #4

M #6

T																		
A	0	0	0	0	0	0	0	0	0	2	2	2	2	2	2	2	2	0
B	3	3	3	3	3	3	3	2	0	0	0	0	0	0	0	0	0	2

M #2

62

M #5

M #10

M #3

M #4

M #6

T																		
A	0	0	0	0	0	0	0	0	0	2	2	2	2	2	2	2	2	0
B	3	3	3	3	3	3	3	2	0	0	0	0	0	0	0	0	0	2

M #7

T																		
A				0	0	0	0											
B				3	3	3	3											

M #2

64

M #5

M #10

M #3

M #4

M #6

M #7

M #2

66

M #5

M #10

M #3

M #4

M #6

M #2

68

M #5

M #10

M #3

M #4

M #6	T																		
	A	0	0	0	0	0	0	0	0	0	0	0	0	0	0	0	0	0	0
	B	3	3	3	3	3	3	3	2	2	2	2	2	2	2	2	2	2	2

M #2

70

M #5

M #10

M #3

M #4

M #6	T																		
	A	0	0	0	0	0	0	0	0	2	2	2	2	2	2	2	2	2	0
	B	3	3	3	3	3	3	3	2	0	0	0	0	0	0	0	0	0	2

M #2

72

M #5

M #10

M #3

M #4

M #6	T	2	2	2	2	2	2	2	4	0	0	0	0	0
	A	0	0	0	0	0	0	0	2	3	3	3	3	3
	B	0	0	0	0	0	0	0	2	3	3	3	3	3

M #7	T	2	2	2	2	2	2	2	4	0	0	0	0	0
	A	0	0	0	0	0	0	0	2	3	3	3	3	3
	B	0	0	0	0	0	0	0	2	3	3	3	3	3

M #2

74

M #5

M #10

M #3

M #4

M #6	T	0	0	0	0	0	0	4	4	2	2	2	2	2
	A	0	0	0	0	0	0	2	2	0	0	0	0	0
	B	3	3	3	3	3	3	2	2	0	0	0	0	0

M #2

76

T															
A	0	0	0	0	0	0	4	4	2	2	2	2	2	2	2
B	3	3	3	3	3	3	2	2	0	0	0	0	0	0	0

78

T															
A	0	0	0	0	0	0	4	4	2	2	2	2	2	2	2
B	3	3	3	3	3	3	2	2	0	0	0	0	0	0	0

80

M #5

M #10

M #3

M #4

T	0	0	0	0	0	0	4	4	2	2	2	2	2	2	2	2
A	0	0	0	0	0	0	0	0	0	0	0	0	0	0	0	0
B	3	3	3	3	3	3	2	2	0	0	0	0	0	0	0	0

M #6

M #2

82

M #5

M #10

M #3

M #4

T	2	2	2	2	2	2	2	6	0	0	0	0	0	0	0	0
A	0	0	0	0	0	0	0	4	0	0	0	0	0	0	0	0
B	3	3	3	3	3	3	3	4	3	3	3	3	3	3	3	3

M #6

M #2

Synth Bs. 3

84

M #5

M #10

M #3

M #4

M #6

T	0	0	0	0	0	0	4	4
A								
B	3	3	3	3	3	3	2	2

M #2

Synth Bs. 3

86

M #10

M #3

M #4

M #6

T	0	0	0	0	0	0	4	4
A								
B	2	2	2	2	2	0	2	2
	0	0	0	0	0	5	2	2
						3	3	3

M #7

T	0	0		
A	0	0		
B	5	5		

M #2

88

M #10

M #3

M #4

M #6

T																	
A	2	2	2	2	2	2	0	0	0	0	0	0	4	4			
B	0	0	0	0	0	0	5	5	3	3	3	3	3	3	2	2	

M #7

T																	
A							4										
B																	

M #2

90

M #10

M #3

M #4

M #6

T																	
A	2	2	2	2	2	2	0	0	0	0	0	0	4	4			
B	0	0	0	0	0	0	5	5	3	3	3	3	3	3	2	2	

M #7

T																	
A							0	0									
B							0	0									
							5	5									

M #2

92

94

100

M #5

M #10

M #3

M #4

M #8

M #6	T																	
	A															4	4	
	B															2	2	
		0	0	0	0	0	0	0	0	0	0	0	0	0	0	0	0	0
		3	3	3	3	3	3	3	3	3	3	3	3	3	3	3	3	3

M #2

102

M #5

M #10

M #3

M #4

M #8

M #6	T																	
	A																	
	B																	
		2	2	2	2	2	2	0	0	0	0	0	0	0	0	4	4	
		0	0	0	0	0	0	5	5	3	3	3	3	3	3	2	2	

M #2

104

106

107

M #5

M #10

M #3

M #4

M #8

M #6

T									
A	0	0	0	0	0	0	4	4	
B	3	3	3	3	3	3	2	2	2
								0	

M #2

Bloodhound gang - Fire water burn

M #5

♩ = 96,000000

4

8

12

6

22

26

30

33

36

39

43

V.S.

47

57

60

63

67

71

75

79

83

93

97

101

105

M #10

Bloodhound gang - Fire water burn

♩ = 96,000000

12

16

19

22

25

29

33

37

40

43

V.S.

81

85

88

91

94

98

102

105

M #3

Bloodhound gang - Fire water burn

♩ = 96,000000

4

7

10

13

16

19

22

24

26

V.S.

Measures 28-31: Introduction of a rhythmic pattern with chords and single notes.

Measures 32-35: Continuation of the rhythmic pattern, featuring a mix of chords and single notes.

Measures 36-39: Further development of the rhythmic pattern, with some changes in chord voicings.

Measures 40-43: Continuation of the rhythmic pattern, showing a slight variation in the melodic line.

Measures 44-46: Continuation of the rhythmic pattern, with a focus on chordal textures.

Measures 47-49: Continuation of the rhythmic pattern, leading to a final cadence.

V.S.

104

106

M #4

Bloodhound gang - Fire water burn

♩ = 96,000000

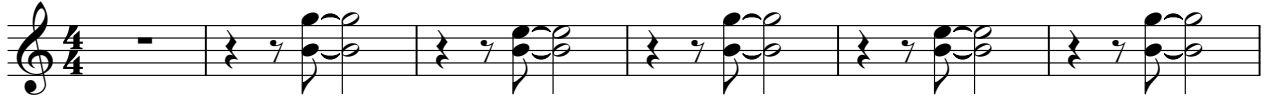

V.S.

41

46

50

55

59

62

66

69

72

76

81

85

90

94

97

100

103

106

M #8

Bloodhound gang - Fire water burn

♩ = 96,000000

92

96

102

105

2

Bloodhound gang - Fire water burn

M #6

♩ = 96,000000

14

E									
T									
A	-----			0 0 0 0 0 0 4 4			0 0 0 0 0 0 4 4		
B				2 2		2 2 2 2 2 2 0 0		2 2	
A						0 0 0 0 0 0		5 5	
A								3 3 3 3 3 3	

18

T									
A									
B	2 2 2 2 2 2 0 0			0 0 0 0 0 0 4 4				0 0 0 0 0 0 4 4	
B	0 0 0 0 0 0			2 2		2 2 2 2 2 2 0 0		2 2	
B						0 0 0 0 0 0		5 5	
B								3 3 3 3 3 3	

22

7

T									
A		-----			0		0 0 0 0 0 0 0 0		0
B	2			3 2 3		2	3 3 3 3 3 3 3 2		2 2 2 2 2 2 2 2 0
B	0								0 0 0 0 0 0 0 2

33

T									
A	0 0 0 0 0 0 0 0					0		0 0 0 0 0 0 0 0	
B	3 3 3 3 3 3 3 2					2 2 2 2 2 2 2 2		0	
B						0 0 0 0 0 0 2		3 3 3 3 3 3 3 2	
B								0 0 0 0 0 0 0 2	

37

T									
A	2 2 2 2 2 2 2 4			0 0 0 0 0				0 0 0 0 0 0 4 4	
B	0 0 0 0 0 0 0 2			3 3 3 3 3 2 3		2		2 2	
B								3 3 3 3 3 3	
B								0 0 0 0 0 0 2 2	
B								0 0 0 0 0 0 0 2	

41

T									
A	0 0 0 0 0 0 4 4					2 2		0 0 0 0 0 0 4 4	
B	3 3 3 3 3 3					0 0		2 2	
B								3 3 3 3 3 3	
B								0 0 0 0 0 0 2 2	
B								0 0 0 0 0 0 0 2	

45

T									
A	0 0 0 0 0 0 4 4					2 2		2 2 2 2 2 2 2 2	
B	3 3 3 3 3 3					0 0		0 0 0 0 0 0 6	
B								4	
B								3 3 3 3 3 3 3 3	

49

T	0								
A								0 0 0 0 0 0 4 4	
B	3					2 2		2 2 2 2 2 2 0 0	
B								0 0 0 0 0 0	
B								5 5	
B								3 3 3 3 3 3	

53

T									
A								0 0 0 0 0 0 4 4	
B	2 2 2 2 2 2 0 0					2 2		2 2 2 2 2 2 0 0	
B	0 0 0 0 0 0							0 0 0 0 0 0	
B								5 5	
B								3 3 3 3 3 3	

57

T									
A								0 0 0 0 0 0 0 0	
B	2							2 2 2 2 2 2 2 2	
B	0							0 0 0 0 0 0 2	
B								3 3 3 3 3 3 3 2	

V.S.

T				
A	2 2 2 2 2 2 2 0	0 0 0 0 0 0 0 0	2 2 2 2 2 2 2 0	0
B	0 0 0 0 0 0 0 2	3 3 3 3 3 3 3 2	0 0 0 0 0 0 0 2	3 4 2 0

66

T				
A	0 0 0 0 0 0 0 0	2 2 2 2 2 2 2 0	0 0 0 0 0 0 0 0	0
B	3 3 3 3 3 3 3 2	0 0 0 0 0 0 0 2	3 3 3 3 3 3 3 2	0 2 2 2 2 2 2 2

70

T				
A	0 0 0 0 0 0 0 0	2 2 2 2 2 2 2 0	2 2 2 2 2 2 2 4	0 0 0 0 0
B	3 3 3 3 3 3 3 2	0 0 0 0 0 0 0 2	0 0 0 0 0 0 0 2	3 3 3 3 3 2 3 2

74

T				
A	0 0 0 0 0 0 4 4	2 2 2 2 2 2 0 0	0 0 0 0 0 0 4 4	2 2
B	3 3 3 3 3 3 2 2	0 0 0 0 0 0 0 0	3 3 3 3 3 3 2 2	2 2 2 2 2 2 0 0

78

T				
A	0 0 0 0 0 0 4 4	2 2 2 2 2 2 0 0	0 0 0 0 0 0 4 4	2 2
B	3 3 3 3 3 3 2 2	0 0 0 0 0 0 0 0	3 3 3 3 3 3 2 2	2 2 2 2 2 2 0 0

82

T				
A	2 2 2 2 2 2 2 6	0 0 0 0 0 0 0 0	0	0 0 0 0 0 0 4 4
B	0 0 0 0 0 0 0 4	3 3 3 3 3 3 3 3	3	3 3 3 3 3 3 2 2

86

T				
A	2 2 2 2 2 2 0 0	0 0 0 0 0 0 4 4	2 2 2 2 2 2 0 0	0 0 0 0 0 0 4 4
B	0 0 0 0 0 0 5 5	3 3 3 3 3 3 2 2	0 0 0 0 0 0 5 5	3 3 3 3 3 3 2 2

90

8

T				
A	2 2 2 2 2 2 0 0	0 0 0 0 0 0 4 4		0 0 0 0 0 0 4 4
B	0 0 0 0 0 0 5 5	3 3 3 3 3 3 2 2	0	3 3 3 3 3 3 2 2

102

T				
A	2 2 2 2 2 2 0 0	0 0 0 0 0 0 4 4	2 2 2 2 2 2 0 0	0 0
B	0 0 0 0 0 0 5 5	3 3 3 3 3 3 2 2	0 0 0 0 0 0 5 5	5 5

105

T				
A	0 0 0 0 0 0 4 4	2 2 2 2 2 2 0 0	0 0 0 0 0 0 4 4	2
B	3 3 3 3 3 3 2 2	0 0 0 0 0 0 5 5	3 3 3 3 3 3 2 2	0

Bloodhound gang - Fire water burn

M #7

♩ = 96,000000

29 **6**

E										
T										
B										
A	-----				0	-----				2 2 2 2 2 2 2 4
D	-----				3 2 3	-----				0 0 0 0 0 0 0 2
G	-----					-----				
B	-----					-----				
E	-----					-----				
A	-----					-----				

38

12

T	0 0 0 0 0								
A		-----				0 0			
B	3 3 3 3 3 2 3					0 0		4	
						5 5			

55

6

T									
A		-----				0 0 0 0		0	
B						3 3 3 3		3 4 2	2 0
						5 5			

66

6 **12**

T										
A	-----				2 2 2 2 2 2 2 4	0 0 0 0 0	-----			
B	-----				0 0 0 0 0 0 0 2	3 3 3 3 3 2 3	-----			

86

19

T										
A	0 0					0 0	-----			
B	0 0			4		0 0	-----			
	5 5					5 5	-----			

Bloodhound gang - Fire water burn

M #2

♩ = 96,000000

14

18

22

26

30

34

38

42

46

50

V.S.

54

58

62

67

71

75

79

83

87

91

95

99

103

106

Synth Bs. 3

Bloodhound gang - Fire water burn

♩ = 96,000000

12 **33**

48 **33**

83 **25**
