

# Nelson Ricky - Hello Mary Lou

♩ = 145,000031  
1961

10

14

18

22

26

Perc.

M. Box

J. Gtr.

E. Bass

H-t. Pno.

FM

30

Perc.

M. Box

J. Gtr.

E. Bass

H-t. Pno.

FM

34

38

42

46

50

54

58

62

66

# Nelson Ricky - Hello Mary Lou

## Percussion

♩ = 145,000031  
1961 5

9

13

17

21

25

29

33

37

41

V.S.

45

49

53

57

61

65

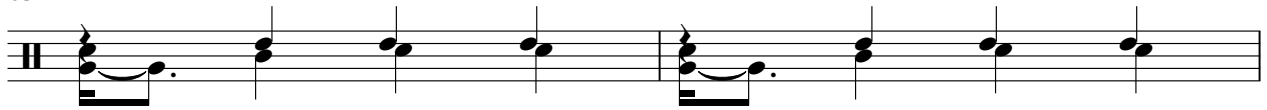

67

# Nelson Ricky - Hello Mary Lou

## Music Box

♩ = 145,000031

7

12

17

22

28

33

39

44

49

V.S.

54

60

65

♩ = 145,000031

Mary Lou

4

10

16

22

29

36

42

48

54

61

2

# Jazz Guitar

66

Electric Bass

Nelson Ricky - Hello Mary Lou

♩ = 145,000031  
Nelson

7

13

19

25

31

37

44

50

56

V.S.

2

Electric Bass

62

66

Honky-tonk Piano

Nelson Ricky - Hello Mary Lou

♩ = 145,000031

Hello

4

10

16

22

29

36

42

48

V.S.

2

# Honky-tonk Piano

54

61

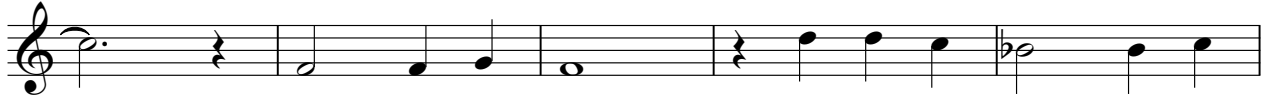

66

♩ = 145,000031  
Ricky

7

13

19

25

31

37

V.S.

44

50

56

62

66
