

Nelson Ricky - Lonesome Town

0.0"  
1.1,00  
Lonesome Town Kar. By Fred  
♩ = 72,000031

hamonica

Nylon guitar

hamonica

Nylon guitar

hamonica

Nylon guitar

hamonica

kick

hi hats

sticks

Nylon guitar

wood bass

10

hamonica

kick

hi hats

sticks

Nylon guitar

wood bass

13

hamonica

kick

hi hats

sticks

Nylon guitar

wood bass

15

hamonica  
kick  
hi hats  
sticks  
Nylon guitar  
wood bass

17

hamonica  
kick  
hi hats  
Nylon guitar  
wood bass

19

hamonica

kick

hi hats

Nylon guitar

wood bass

22

hamonica

kick

hi hats

Nylon guitar

wood bass

24

hamonica

kick

hi hats

Nylon guitar

wood bass

strings

strings #2

26

hamonica

kick

hi hats

Nylon guitar

wood bass

strings

strings #2

28

hamonica

kick

hi hats

Nylon guitar

wood bass

strings

strings #2

30

hamonica

kick

hi hats

Nylon guitar

wood bass

strings

strings #2

32

hamonica

kick

hi hats

Nylon guitar

wood bass

strings

strings #2

34

hamonica

kick

hi hats

Nylon guitar

wood bass

strings

strings #2

36

hamonica

kick

hi hats

Nylon guitar

wood bass

strings

strings #2

38

hamonica

kick

hi hats

Nylon guitar

wood bass

strings

strings #2

40

pan flute

hamonica

kick

hi hats

Nylon guitar

wood bass

strings

strings #2

42

pan flute

hamonica

kick

hi hats

Nylon guitar

wood bass

strings

strings #2

44

pan flute

hamonica

kick

hi hats

Nylon guitar

wood bass

strings

strings #2

46

pan flute

hamonica

kick

hi hats

Nylon guitar

wood bass

strings

strings #2

48

pan flute

hamonica

kick

hi hats

Nylon guitar

wood bass

strings

strings #2

50

pan flute

hamonica

kick

hi hats

Nylon guitar

wood bass

strings

strings #2

52

pan flute

hamonica

kick

hi hats

Nylon guitar

wood bass

strings

strings #2

54

pan flute

hamonica

kick

hi hats

Nylon guitar

wood bass

strings

strings #2

56 ♩ = 50,000000     $\frac{13}{8}$  = 30,00000

pan flute

hamonica

kick

hi hats

Nylon guitar

wood bass

strings ♩ = 50,000000    ♩ = 30,00000

strings #2 ♩ = 50,000000    ♩ = 30,00000

pan flute

# Nelson Ricky - Lonesome Town

♩ = 72,000031

**40**

4/4

45

4/4

50

4/4

54

♩ = 50,000000 ♩ = 30,0000

4/4

# Nelson Ricky - Lonesome Town

hamonica

♩ = 72,000031

5

10

15

21

26

31

36

42

47

V.S.

2

hamonica

52

55

♪ = 50,000000 ♪ = 30,000000

# Nelson Ricky - Lonesome Town

kick

♩ = 72,000031  
8

14

21

28

35

42

49

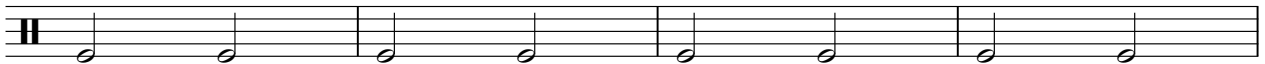

53

♩ = 50,000000 ♩ = 30,000000

# Nelson Ricky - Lonesome Town

hi hats

♩ = 72,000031

8

14

19

23

26

29

32

35

38

41

V.S.

2

hi hats

44

6 6 6 6 6 6

47

6 6 6 6 6 6

50

6 6 6 6 6 6

53

6 6 6 6

55

6 6

56

6 6

♪ = 50,000000 ♪ = 30,000000

sticks

# Nelson Ricky - Lonesome Town

♩ = 72,000031

**8**

14

**40**

♩ = 50,000000 = 30,00

# Nelson Ricky - Lonesome Town

Nylon guitar

♩ = 72,000031

3

5

7

9

11

13

15

17

19

V.S.

41

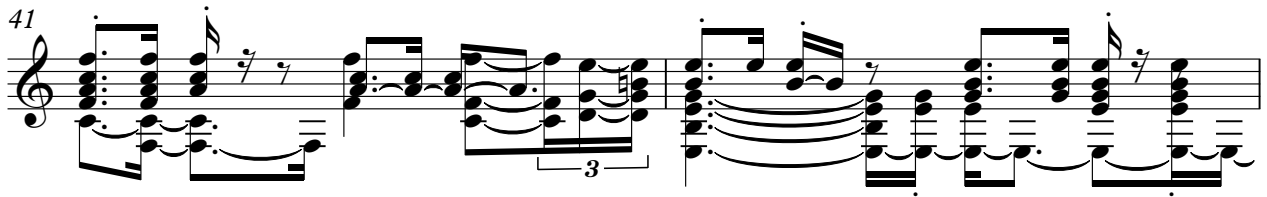

43

45

47

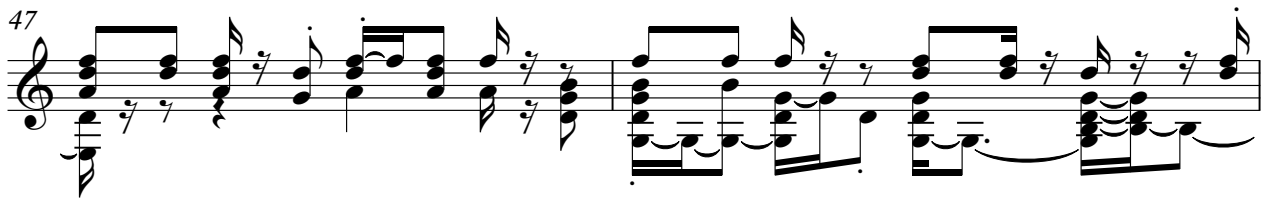

49

51

53

55

♩ = 50,000000 ♩ = 30,0000

# Nelson Ricky - Lonesome Town

wood bass

♩ = 72,000031

12

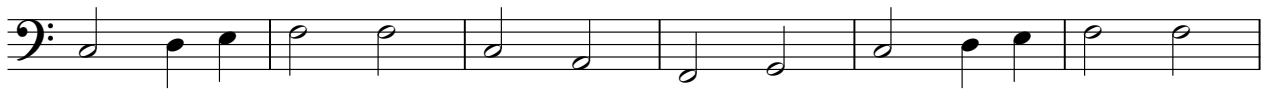

18

24

31

37

43

49

53

♩ = 50,000000 ♩ = 30,000000

# Nelson Ricky - Lonesome Town

strings

♩ = 72,000031

24

31

39

48

54

♩ = 50,000000 ♩ = 30,000000

strings #2

Nelson Ricky - Lonesome Town

♩ = 72,000031

**24**

31

39

48

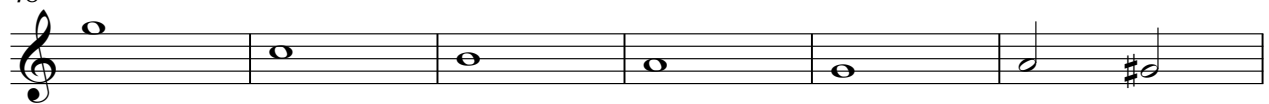

54

♩ = 50,000000 ♩ = 30,000000

