

Nelson Willie - Blue Eyes Cryin In The Rain

0.0"
1.1,00
Blue Eyes Cryin in the Rain

♩ = 120,000000

4

Drums (BB)

Piano (BB)

Guitar (BB)

Bass (BB)

Solo

Solo

6

Drums (BB)

Piano (BB)

Guitar (BB)

Bass (BB)

Bass notation for measures 6-8. Measure 6: bass line. Measure 7: bass line. Measure 8: bass line.

Voice 1 (Melody)

Voice 1 notation for measures 6-8. Measure 6: rest. Measure 7: note. Measure 8: notes.

Voice 2 (Harmony)

Voice 2 notation for measures 6-8. Measure 6: rest. Measure 7: note. Measure 8: notes.

Solo

Solo notation for measures 6-8. Measure 6: note. Measure 7: rest. Measure 8: rest.

Solo

Solo notation for measures 6-8. Measure 6: note. Measure 7: rest. Measure 8: rest.

8

Drums (BB)

Piano (BB)

Guitar (BB)

Bass (BB)

Voice 1 (Melody)

Voice 2 (Harmony)

10

Drums (BB)

Piano (BB)

Guitar (BB)

Bass (BB)

Voice 1 (Melody)

Voice 2 (Harmony)

12

Drums (BB)

Piano (BB)

Guitar (BB)

Bass (BB)

Voice 1 (Melody)

Voice 2 (Harmony)

14

Drums (BB)

Piano (BB)

Guitar (BB)

Bass (BB)

Voice 1 (Melody)

Voice 2 (Harmony)

16

Drums (BB)

Piano (BB)

Guitar (BB)

Bass (BB)

Voice 1 (Melody)

Voice 2 (Harmony)

18

Drums (BB)

Piano (BB)

Guitar (BB)

Bass (BB)

Voice 1 (Melody)

Voice 2 (Harmony)

20

Drums (BB)

Piano (BB)

Guitar (BB)

Bass (BB)

Voice 1 (Melody)

Voice 2 (Harmony)

22

Drums (BB)

Piano (BB)

Guitar (BB)

Bass (BB)

Voice 1 (Melody)

Voice 2 (Harmony)

24

Drums (BB)

Piano (BB)

Guitar (BB)

Bass (BB)

Voice 1 (Melody)

Voice 2 (Harmony)

26

Drums (BB)

Piano (BB)

Guitar (BB)

Bass (BB)

Voice 1 (Melody)

Voice 2 (Harmony)

28

Drums (BB)

Piano (BB)

Guitar (BB)

Bass (BB)

Voice 1 (Melody)

Voice 2 (Harmony)

30

Drums (BB)

Piano (BB)

Guitar (BB)

Bass (BB)

Voice 1 (Melody)

Voice 2 (Harmony)

32

Drums (BB)

Piano (BB)

Guitar (BB)

Bass (BB)

Voice 1 (Melody)

Voice 2 (Harmony)

34

Drums (BB)

Piano (BB)

Guitar (BB)

Bass (BB)

Voice 1 (Melody)

Voice 2 (Harmony)

37

Drums (BB)

Piano (BB)

Guitar (BB)

Kora

Bass (BB)

Voice 1 (Melody)

Voice 2 (Harmony)

Solo

39

Drums (BB)

Piano (BB)

Guitar (BB)

Kora

Bass (BB)

Solo

41

Drums (BB)

Piano (BB)

Guitar (BB)

Kora

Bass (BB)

Solo

43

45

47

Drums (BB)

Piano (BB)

Guitar (BB)

Kora

Bass (BB)

Solo

49

Drums (BB)

Piano (BB)

Guitar (BB)

Kora

Bass (BB)

Solo

51

Drums (BB)

Piano (BB)

Guitar (BB)

Kora

Bass (BB)

Solo

53

Drums (BB)

Piano (BB)

Guitar (BB)

Kora

Bass (BB)

Solo

55

Drums (BB)

Piano (BB)

Guitar (BB)

Bass (BB)

Voice 1 (Melody)

Voice 2 (Harmony)

57

Drums (BB)

Piano (BB)

Guitar (BB)

Bass (BB)

Voice 1 (Melody)

Voice 2 (Harmony)

59

Drums (BB)

Piano (BB)

Guitar (BB)

Bass (BB)

Voice 1 (Melody)

Voice 2 (Harmony)

61

Drums (BB)

Piano (BB)

Guitar (BB)

Bass (BB)

Voice 1 (Melody)

Voice 2 (Harmony)

63

Drums (BB)

Piano (BB)

Guitar (BB)

Bass (BB)

Voice 1 (Melody)

Voice 2 (Harmony)

65

Drums (BB)

Piano (BB)

Guitar (BB)

Bass (BB)

Voice 1 (Melody)

Voice 2 (Harmony)

67

Drums (BB)

Piano (BB)

Guitar (BB)

Bass (BB)

Voice 1 (Melody)

Voice 2 (Harmony)

69

Drums (BB)

Piano (BB)

Guitar (BB)

Bass (BB)

Voice 1 (Melody)

Voice 2 (Harmony)

71

Drums (BB)

Piano (BB)

Guitar (BB)

Bass (BB)

Voice 1 (Melody)

Voice 2 (Harmony)

73

Drums (BB)

Piano (BB)

Guitar (BB)

Bass (BB)

Voice 1 (Melody)

Voice 2 (Harmony)

74

Drums (BB)

Piano (BB)

Guitar (BB)

Bass (BB)

Bass notation for measures 74-76. Measure 74 has a whole note bass line. Measure 75 has a half note bass line. Measure 76 has a whole note bass line.

Voice 1 (Melody)

Voice 1 notation for measures 74-76. Measure 74 has a whole note melody. Measure 75 has a half note melody. Measure 76 has a whole note melody.

Drums (BB)

Nelson Willie - Blue Eyes Cryin In The Rain

♩ = 120,000000

4/4

6

11

16

21

26

31

36

41

46

V.S.

51

56

61

66

71

74

Nelson Willie - Blue Eyes Cryin In The Rain

Piano (BB)

♩ = 120,000000

V.S.

24

28

32

36

40

44

48

52

56

60

65

68

V.S.

71

73

Nelson Willie - Blue Eyes Cryin In The Rain

Guitar (BB)

♩ = 120,000000

2

6

10

14

17

20

23

26

29

32

V.S.

Guitar (BB)

67

Guitar (BB)

3

70

3

72

3

74

3

Kora

Nelson Willie - Blue Eyes Cryin In The Rain

$\text{♩} = 120,000000$
37

41

46

50

53 **22**

Bass (BB)

Nelson Willie - Blue Eyes Cryin In The Rain

♩ = 120,000000

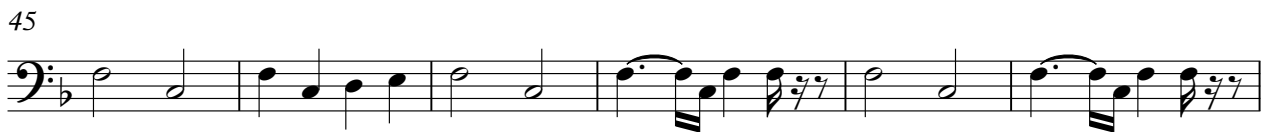

V.S.

2

Bass (BB)

63

68

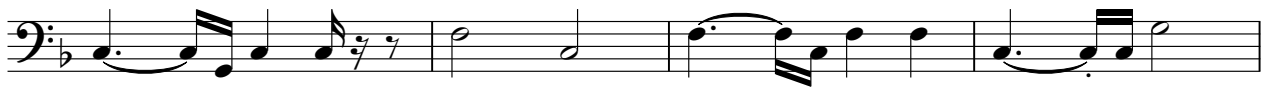

72

Nelson Willie - Blue Eyes Cryin In The Rain

Voice 1 (Melody)

♩ = 120,000000

6

11

17

23

29

35

37

16

55

60

66

71

Nelson Willie - Blue Eyes Cryin In The Rain

Voice 2 (Harmony)

♩ = 120,000000

6

11

16

22

28

34

17

55

60

65

70

3

Solo

Nelson Willie - Blue Eyes Cryin In The Rain

♩ = 120,000000

37

4/4

41

4/4

46

4/4

50

4/4

53

22

4/4

Solo

Nelson Willie - Blue Eyes Cryin In The Rain

♩ = 120,000000

2

5

70

Solo

Nelson Willie - Blue Eyes Cryin In The Rain

♩ = 120,000000

2

5

70
