

Nena - Irgendwie Irgendwo Irgendwann 2

♩ = 124,000252

CHOIR AAHS

FANTASIA

BRIGHTNESS

♩ = 124,000252

STRINGS

GS-CONTRLS

A.PIANO

#0

6

CHOIR AAHS

FANTASIA

BRIGHTNESS

STRINGS

A.PIANO

10

DRUMS

ACOU BASS

CHOIR AAHS

FANTASIA

BRIGHTNESS

STRINGS

A.PIANO

12

DRUMS

ACOU BASS

CHOIR AAHS

MELODY

BRIGHTNESS

STRINGS

14

DRUMS

ACOU BASS

CHOIR AAHS

MELODY

STRINGS

16

DRUMS

ACOU BASS

CHOIR AAHS

MELODY

STRINGS

18

DRUMS

ACOU BASS

CHOIR AAHS

MELODY

STRINGS

20

DRUMS

ACOU BASS

CHOIR AAHS

MELODY

STRINGS

22

DRUMS

ACOU BASS

CHOIR AAHS

MELODY

STRINGS

24

DRUMS

ACOU BASS

CHOIR AAHS

MELODY

STRINGS

26

DRUMS

ACOU BASS

CHOIR AAHS

MELODY

STRINGS

28

DRUMS

OVERDRIVE

ACOU BASS

CHOIR AAHS

MELODY

FANTASIA

BRIGHTNESS

STRINGS

30

DRUMS

OVERDRIVE

ACOU BASS

CHOIR AAHS

MELODY

FANTASIA

32

DRUMS

OVERDRIVE

ACOU BASS

CHOIR AAHS

MELODY

FANTASIA

BRIGHTNESS

A.PIANO

34

DRUMS

OVERDRIVE

ACOU BASS

CHOIR AAHS

MELODY

FANTASIA

BRIGHTNESS

36

DRUMS

OVERDRIVE

ACOU BASS

CHOIR AAHS

MELODY

FANTASIA

38

DRUMS

OVERDRIVE

ACOU BASS

CHOIR AAHS

MELODY

FANTASIA

BRIGHTNESS

40

DRUMS

OVERDRIVE

ACOU BASS

CHOIR AAHS

MELODY

FANTASIA

BRIGHTNESS

A.PIANO

42

DRUMS: Drum notation with 'x' marks above notes, indicating cymbal hits. The pattern is consistent across both measures.

44

DRUMS: Drum notation with 'x' marks above notes, indicating cymbal hits. The pattern is consistent across both measures.

46

DRUMS: Drum notation with 'x' marks above the staff indicating hits. The pattern consists of a series of eighth notes with 'x' marks above them, followed by a more complex rhythmic pattern in the second measure.

DISTORTION: Treble clef staff. Measure 46 is a whole rest. Measure 47 contains a melodic line with eighth notes and a slur over the final two notes.

ACOU BASS: Bass clef staff. Measure 46 contains a rhythmic pattern of eighth notes with slurs. Measure 47 continues this pattern.

CHOIR AAHS: Treble clef staff. Measure 46 contains a whole note chord with a slur. Measure 47 contains a whole note chord with a slur.

MELODY: Bass clef staff. Measure 46 contains a whole rest. Measure 47 contains a melodic line with eighth notes and a slur over the final two notes.

STRINGS: Bass clef staff. Measure 46 contains a whole note chord. Measure 47 contains a whole note chord.

48

DRUMS: Drum notation with 'x' marks above the staff. The pattern consists of a series of eighth notes with 'x' marks above them, followed by a more complex rhythmic pattern in the second measure.

DISTORTION: Treble clef staff. Measure 48 contains a melodic line with eighth notes and a slur. Measure 49 is a whole rest.

ACOU BASS: Bass clef staff. Measure 48 contains a rhythmic pattern of eighth notes with slurs. Measure 49 continues this pattern.

CHOIR AAHS: Treble clef staff. Measure 48 contains a whole note chord with a slur. Measure 49 contains a whole note chord with a slur.

MELODY: Treble clef staff. Measure 48 contains a whole rest. Measure 49 contains a melodic line with eighth notes and a slur over the final two notes.

STRINGS: Bass clef staff. Measure 48 contains a whole note chord. Measure 49 contains a whole note chord.

50

DRUMS

DISTORTION

ACOU BASS

CHOIR AAHS

MELODY

STRINGS

52

DRUMS

DISTORTION

ACOU BASS

CHOIR AAHS

MELODY

STRINGS

54

DRUMS

DISTORTION

ACOU BASS

CHOIR AAHS

MELODY

STRINGS

56

DRUMS

DISTORTION

ACOU BASS

CHOIR AAHS

MELODY

STRINGS

58

DRUMS

DISTORTION

ACOU BASS

CHOIR AAHS

MELODY

STRINGS

60

DRUMS

DISTORTION

OVERDRIVE

ACOU BASS

CHOIR AAHS

MELODY

FANTASIA

BRIGHTNESS

STRINGS

62

DRUMS

OVERDRIVE

ACOU BASS

CHOIR AAHS

MELODY

FANTASIA

64

DRUMS

OVERDRIVE

ACOU BASS

CHOIR AAHS

MELODY

FANTASIA

BRIGHTNESS

A.PIANO

66

DRUMS

OVERDRIVE

ACOU BASS

CHOIR AAHS

MELODY

FANTASIA

BRIGHTNESS

68

DRUMS

OVERDRIVE

ACOU BASS

CHOIR AAHS

MELODY

FANTASIA

70

DRUMS

OVERDRIVE

ACOU BASS

CHOIR AAHS

MELODY

FANTASIA

BRIGHTNESS

72

DRUMS

OVERDRIVE

ACOU BASS

CHOIR AAHS

MELODY

FANTASIA

BRIGHTNESS

A.PIANO

74

DRUMS

OVERDRIVE

ACOU BASS

CHOIR AAHS

MELODY

FANTASIA

BRIGHTNESS

76

DRUMS

OVERDRIVE

ACOU BASS

CHOIR AAHS

MELODY

FANTASIA

BRIGHTNESS

STRINGS

78

DRUMS

OVERDRIVE

ACOU BASS

CHOIR AAHS

FANTASIA

STRINGS

80

DRUMS

OVERDRIVE

ACOU BASS

CHOIR AAHS

FANTASIA

STRINGS

82

DRUMS

OVERDRIVE

ACOU BASS

CHOIR AAHS

FANTASIA

STRINGS

84

DRUMS

OVERDRIVE

ACOU BASS

CHOIR AAHS

MELODY

FANTASIA

STRINGS

86

DRUMS

ACOU BASS

CHOIR AAHS

MELODY

STRINGS

88

DRUMS

ACOU BASS

CHOIR AAHS

MELODY

FANTASIA

STRINGS

90

DRUMS

ACOU BASS

CHOIR AAHS

MELODY

FANTASIA

STRINGS

92

DRUMS

ACOU BASS

CHOIR AAHS

MELODY

FANTASIA

BRIGHTNESS

STRINGS

94

DRUMS

ACOU BASS

CHOIR AAHS

MELODY

FANTASIA

BRIGHTNESS

STRINGS

96

DRUMS

ACOUBASS

CHOIR AAHS

MELODY

FANTASIA

BRIGHTNESS

STRINGS

98

DRUMS

ACOUBASS

CHOIR AAHS

MELODY

FANTASIA

BRIGHTNESS

STRINGS

100

DRUMS

OVERDRIVE

ACOU BASS

CHOIR AAHS

MELODY

FANTASIA

BRIGHTNESS

102

DRUMS

OVERDRIVE

ACOU BASS

CHOIR AAHS

MELODY

FANTASIA

BRIGHTNESS

104

DRUMS

OVERDRIVE

ACOU BASS

CHOIR AAHS

MELODY

FANTASIA

BRIGHTNESS

A.PIANO

106

DRUMS

OVERDRIVE

ACOU BASS

CHOIR AAHS

MELODY

FANTASIA

BRIGHTNESS

108

DRUMS

OVERDRIVE

ACOU BASS

CHOIR AAHS

MELODY

FANTASIA

BRIGHTNESS

110

DRUMS

OVERDRIVE

ACOU BASS

CHOIR AAHS

MELODY

FANTASIA

BRIGHTNESS

112

DRUMS

OVERDRIVE

ACOU BASS

CHOIR AAHS

MELODY

FANTASIA

BRIGHTNESS

A.PIANO

114

DRUMS

OVERDRIVE

ACOU BASS

CHOIR AAHS

MELODY

FANTASIA

BRIGHTNESS

A.PIANO

116

DRUMS

DISTORTION

OVERDRIVE

ACOU BASS

CHOIR AAHS

MELODY

FANTASIA

BRIGHTNESS

STRINGS

A.PIANO

Nena - Irgendwie Irgendwo Irgendwann 2

DRUMS

♩ = 124,000252

10

13

17

21

25

29

33

37

41

45

V.S.

DRUMS

49

53

57

61

65

69

73

77

81

85

DRUMS

89

93

97

101

105

109

113

116

DISTORTION

Nena - Irgendwie Irgendwo Irgendwann 2

♩ = 124,000252

46 2

51 2

56

60 58

OVERDRIVE

Nena - Irgendwie Irgendwo Irgendwann 2

♩ = 124,000252

28

32

37

42

16

62

67

72

78

82

16

OVERDRIVE

101

106

111

115

ACOU BASS

Nena - Irgendwie Irgendwo Irgendwann 2

♩ = 124,000252

10

12

14

16

18

20

22

24

26

28

V.S.

30

32

34

36

38

40

42

44

46

48

50

52

54

56

58

60

62

64

66

68

V.S.

70

72

74

76

78

80

82

84

86

88

90

92

94

96

98

100

102

104

106

108

V.S.

110

112

114

116

CHOIR AAHS

Nena - Irgendwie Irgendwo Irgendwann 2

♩ = 124,000252

4

13

22

31

40

49

58

66

74

83

V.S.

CHOIR AAHS

92

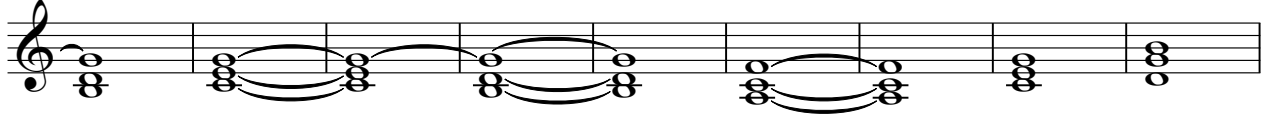

101

110

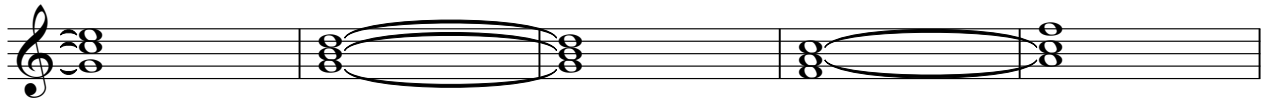

115

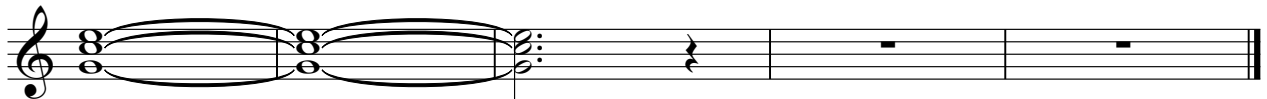

MELODY

Nena - Irgendwie Irgendwo Irgendwann 2

♩ = 124,000252

11

15

20

25

30

35

39

45

50

55

61

66

71

77

8

89

94

MELODY

100

105

110

114

FANTASIA

Nena - Irgendwie Irgendwo Irgendwann 2

♩ = 124,000252

4

8

12

17

32

36

41

17

61

65

69

73

FANTASIA

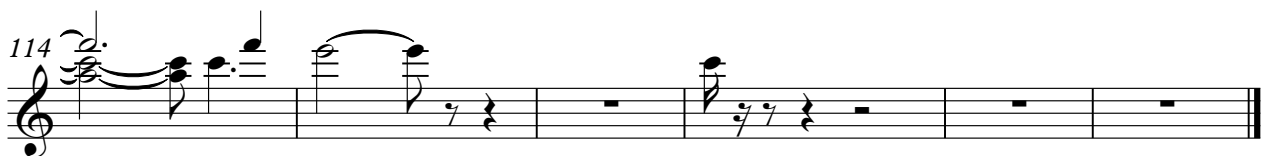
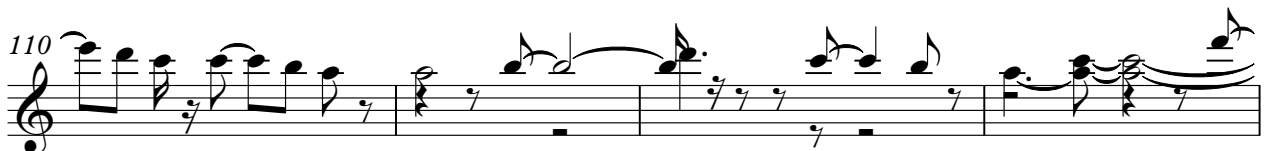
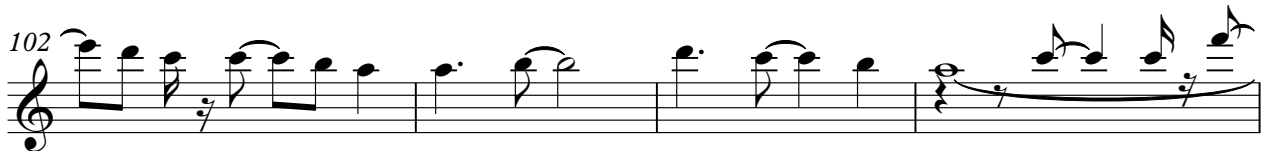
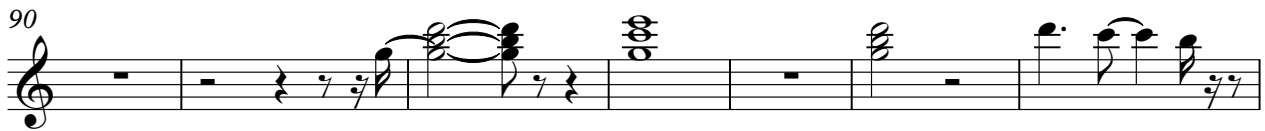

BRIGHTNESS

Nena - Irgendwie Irgendwo Irgendwann 2

♩ = 124,000252

4

9 15

28 2

33 2

40

45 15 2

64 2

71

76 16

94

2

BRIGHTNESS

99

103

109

114

STRINGS

Nena - Irgendwie Irgendwo Irgendwann 2

♩ = 124,000252

19

28

49

58

81

90

97

♩ = 124,000252

#0

A.PIANO

Nena - Irgendwie Irgendwo Irgendwann 2

♩ = 124,000252

2

8

20

32

6

42

22

6

72

30

106

6

115

2
