

Nena - Wunder Geschehen

MELODY

DRUMS

STRINGS

MELODY

DRUMS

STRINGS

MELODY

DRUMS

MUTED GTR

ACOU BASS

CHOIR AAHS

STRINGS

A.PIANO

8

MELODY

DRUMS

MUTED GTR

ACOU BASS

CHOIR AAHS

STRINGS

A.PIANO

10

MELODY

DRUMS

MUTED GTR

ACOU BASS

CHOIR AAHS

STRINGS

A.PIANO

13

FR. HORN

MELODY

TROMBONE

DRUMS

MUTED GTR

ACOU BASS

CHOIR AAHS

STRINGS

A. PIANO

16

FR.HORN

TROMBONE

DRUMS

ACOU BASS

CHOIR AAHS

STRINGS

A.PIANO

19

FR.HORN

TROMBONE

DRUMS

ACOU BASS

CHOIR AAHS

STRINGS

A.PIANO

22

FR. HORN

MELODY

TROMBONE

DRUMS

MUTED GTR

ACOU BASS

CHOIR AAHS

STRINGS

A.PIANO

25

MELODY

DRUMS

MUTED GTR

ACOU BASS

CHOIR AAHS

STRINGS

A.PIANO

27

MELODY

DRUMS

MUTED GTR

ACOU BASS

CHOIR AAHS

STRINGS

A.PIANO

29

MELODY

DRUMS

MUTED GTR

ACOU BASS

CHOIR AAHS

STRINGS

A.PIANO

31

TROMBONE

DRUMS

MUTED GTR

ACOU BASS

CHOIR AAHS

STRINGS

A.PIANO

34

TROMBONE

DRUMS

ACOU BASS

CHOIR AAHS

STRINGS

A.PIANO

37

FR.HORN

TROMBONE

DRUMS

ACOU BASS

CHOIR AAHS

STRINGS

A.PIANO

40

FR.HORN

TROMBONE

DRUMS

ACOU BASS

CHOIR AAHS

STRINGS

A.PIANO

43

FR.HORN

TROMBONE

DRUMS

ACOU BASS

CHOIR AAHS

STRINGS

A.PIANO

46

FR.HORN

MELODY

TROMBONE

DRUMS

MUTED GTR

ACOU BASS

CHOIR AAHS

STRINGS

A.PIANO

49

MELODY

DRUMS

MUTED GTR

ACOU BASS

CHOIR AAHS

STRINGS

A.PIANO

52

MELODY

DRUMS

MUTED GTR

ACOU BASS

CHOIR AAHS

STRINGS

A.PIANO

MELODY

ACOUBASS

CHOIR AAHS

STRINGS

FR.HORN

MELODY

TROMBONE

DRUMS

MUTED GTR

ACOUBASS

CHOIR AAHS

STRINGS

A.PIANO

FR.HORN

Nena - Wunder Geschehen

♩ = 80,000000

14

19

16

39

44

12

Nena - Wunder Geschehen

MELODY

$\text{♩} = 80,000000$

2

3

3

5

3

9

13

8

25

30

16

3

50

55

3

57

3

TROMBONE

Nena - Wunder Geschehen

♩ = 80,000000

14

19

9

32

3

3

3

36

40

44

12

Nena - Wunder Geschehen

DRUMS

♩ = 80,000000

2

8

13

18

22

26

31

36

40

45

V.S.

2

DRUMS

49

52

Nena - Wunder Geschehen

MUTED GTR

♩ = 80,000000

5

8

11

14

6

23

26

29

14

46

50

53

4

Nena - Wunder Geschehen

ACOU BASS

♩ = 80,000000

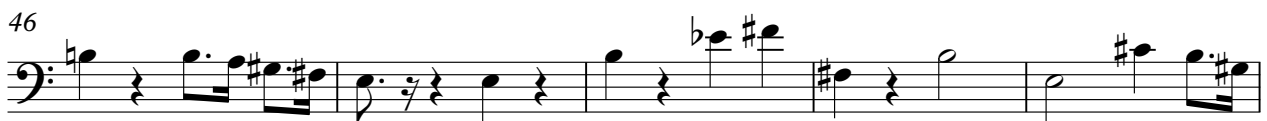

CHOIR AAHS

Nena - Wunder Geschehen

♩ = 80,000000

6

13

19

27

33

38

44

51

55

2

STRINGS

Nena - Wunder Geschehen

♩ = 80,000000

2

8

15

23

28

33

39

47

52

Nena - Wunder Geschehen

A.PIANO

♩ = 80,000000

6

10

14

18

22

26

30

34

38

42

V.S.

2

A.PIANO

47

51
