

Nenhum de Nos - Danca do Tempo

0.0"
1.1,00
T10904

♩ = 126,000130

Sequenciado por Hudson Hostins

Copyright © Editora HMP
Copyright © Editora HMP

2

4

8

Perc.

J. Gtr.

E. Gtr.

E. Gtr.

E. Bass

Organ

10

Perc.

J. Gtr.

E. Gtr.

E. Gtr.

E. Bass

Organ

12

Perc.

J. Gtr.

E. Gtr.

E. Gtr.

E. Bass

Organ

14

Perc.

J. Gtr.

E. Gtr.

E. Bass

Organ

O lhe sempre pros dois lados. Antes de jul.

16

Perc.

J. Gtr.

E. Gtr.

E. Bass

Organ

gar De se rna ni fe tar Ou pra cru zar a

18

Perc.

J. Gtr.

E. Gtr.

E. Bass

Organ

Organ

ru a

20

Perc.

J. Gtr.

E. Gtr.

E. Bass

Organ

Organ

Pen se ar tes de es co lher Al guem pra na mo

22

Perc.

J. Gtr.

E. Gtr.

E. Bass

Organ

Organ

rar Al guem pa ra fi car Quem sa be a vi da in

24

Perc.

J. Gtr. *tej* *ra* Por fa

E. Gtr.

E. Bass

Organ

Organ

26

Perc.

J. Gtr. vor en ten da Se eu pe dir pra vo ce e

E. Gtr.

E. Bass

Organ

Organ

Perc. 

Nao vol tar tao tar

J. Gtr. 

E. Gtr. 

E. Bass 

Organ 

Organ 

Perc. 

de

J. Gtr. 

E. Gtr. 

E. Bass 

Organ 

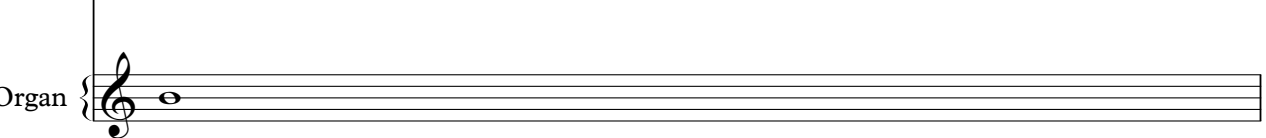
Organ 

32

Perc. 

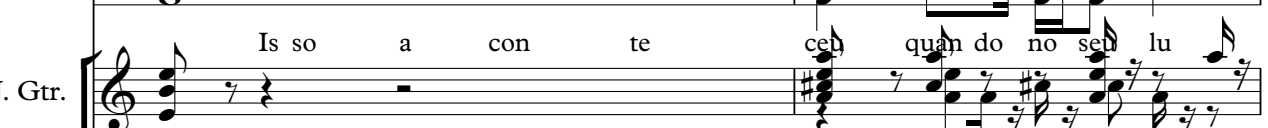
J. Gtr.  Is so a con te cel quan do no sei lu

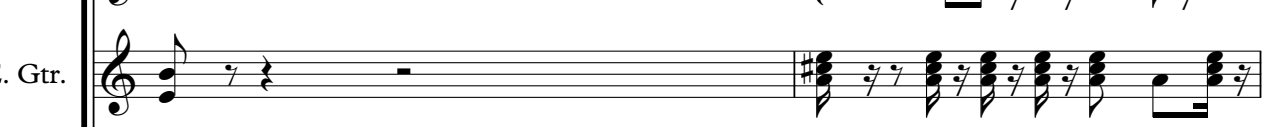
E. Gtr. 

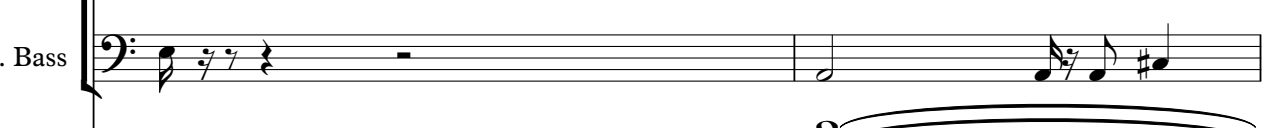
E. Bass 

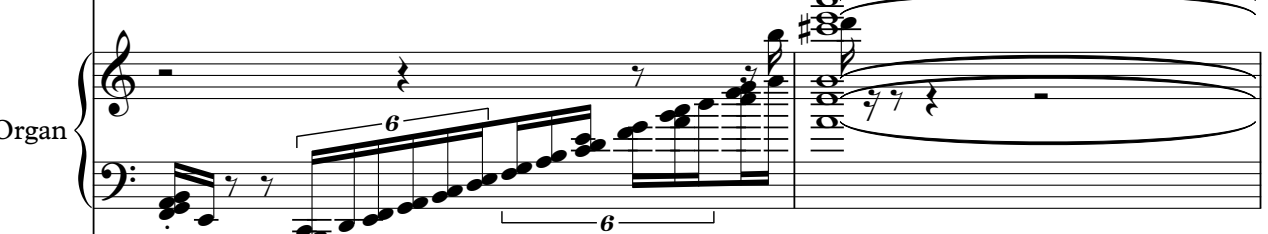
Organ 

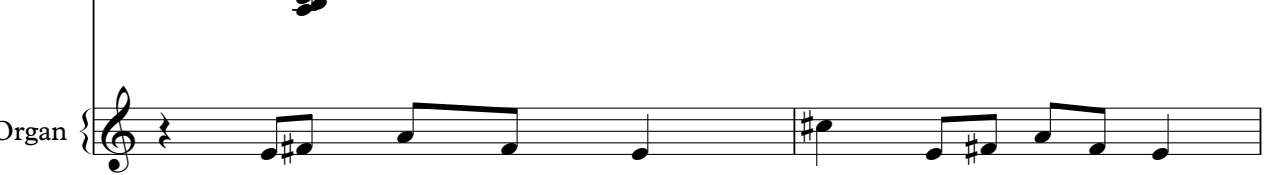
Organ 

34

Perc. 

J. Gtr.  Quem es ta va le ra eu

E. Gtr. 

E. Bass 

Organ 

Organ 

36

Perc.

J. Gtr.

E. Gtr.

E. Bass

Organ

Organ

38

Perc.

J. Gtr.

E. Gtr.

E. Bass

Organ

Organ

40

Perc.

J. Gtr.

J. Gtr.

E. Gtr.

E. Bass

Organ

Organ

42

Perc.

Quem es ta va_era e u

J. Gtr.

J. Gtr.

E. Gtr.

E. Bass

Organ

Organ

44

Perc.

J. Gtr.

J. Gtr.

E. Gtr.

E. Bass

Organ

Organ

46

Perc.

J. Gtr.

J. Gtr.

E. Gtr.

E. Bass

Organ

Organ

48

Perc.

J. Gtr.

J. Gtr.

E. Gtr.

E. Bass

Organ

49

Perc.

J. Gtr.

E. Gtr.

E. Gtr.

E. Bass

Organ

51

53

55

Perc.

J. Gtr.

E. Gtr.

E. Gtr.

E. Bass

Organ

57

Ve ja quem sao os seus ami gos Com quem tu vai an

Perc.

J. Gtr.

E. Gtr.

E. Gtr.

E. Bass

Organ

Organ

Perc. 

dar Se da pra con fi ar Em to dos os sen

J. Gtr. 

E. Gtr. 

E. Gtr. 

E. Bass 

Organ 

Organ 

61

Perc. ti dos

J. Gtr.

E. Gtr.

E. Gtr.

E. Bass

Organ

Organ

63

Perc.

J. Gtr.

E. Gtr.

E. Gtr.

E. Bass

Organ

Organ

A me quem vo ce qui ser Nao va se ma chu

65

Perc.

J. Gtr.

E. Gtr.

E. Gtr.

E. Bass

Organ

Organ

car E nao es que ca de a vi sar Tu do is aos seus

67

Perc.

J. Gtr. *fi* *lho* Por fa

E. Gtr.

E. Gtr.

E. Bass

Organ

Organ

69

Perc.

J. Gtr. vor en ten da Se eu dis ser pra vo ce e Que a in

E. Gtr.

E. Bass

Organ

77

Perc.

J. Gtr.

E. Gtr.

E. Bass

Organ

Organ

79

Perc.

J. Gtr.

E. Gtr.

E. Bass

Organ

Organ

81

Perc.

J. Gtr.

E. Gtr.

E. Bass

Organ

Organ

82

Perc.

J. Gtr.

J. Gtr.

E. Gtr.

E. Bass

Organ

Organ

Musical score for Percussion, J. Gtr., E. Gtr., E. Bass, and Organ. The score includes lyrics: "Quem es ta va_e ra e u".

The score consists of the following parts:

- Perc.**: Percussion part with a drum set icon and a rhythmic pattern of eighth notes.
- J. Gtr.**: J. Gtr. part with a treble clef and a rhythmic pattern of eighth notes.
- J. Gtr.**: J. Gtr. part with a treble clef and a melodic line.
- E. Gtr.**: E. Gtr. part with a treble clef and a rhythmic pattern of eighth notes.
- E. Bass**: E. Bass part with a bass clef and a rhythmic pattern of eighth notes.
- Organ**: Organ part with a treble clef and a melodic line.
- Organ**: Organ part with a treble clef and a melodic line.

Lyrics: Quem es ta va_e ra e u

86

Perc.

J. Gtr.

J. Gtr.

E. Gtr.

E. Bass

Organ

Organ

88

Perc.

Ou tro jei to de_a ma ar

J. Gtr.

J. Gtr.

E. Gtr.

E. Bass

Organ

Organ

90

Perc.

Por is so O lhe

J. Gtr.

J. Gtr.

E. Gtr.

E. Bass

Organ

Organ

92

Perc.

J. Gtr.

E. Gtr.

E. Bass

Organ

Organ

Pen se

94

Perc.

J. Gtr.

E. Gtr.

E. Bass

Organ

Organ

Ve ja

96

Perc.

J. Gtr.

E. Gtr.

E. Bass

Organ

Organ

98

Perc.

J. Gtr.

E. Gtr.

E. Bass

Organ

Organ

100

Perc.

J. Gtr.

E. Gtr.

E. Bass

Organ

Organ

Pen se

102

Perc.

J. Gtr.

E. Gtr.

E. Bass

Organ

Organ

Ve ja a

104

Perc. *A me e*

J. Gtr.

E. Gtr.

E. Bass

Organ

Organ

106

Perc.

J. Gtr.

E. Gtr.

E. Gtr.

E. Bass

Organ

Organ

108

Perc.

J. Gtr.

E. Gtr.

E. Gtr.

E. Bass

Organ

110

Perc.

J. Gtr.

E. Gtr.

E. Gtr.

E. Bass

Organ

112

Perc.

J. Gtr.

E. Gtr.

E. Gtr.

E. Bass

Organ

114

Perc.

J. Gtr.

E. Gtr.

E. Gtr.

E. Bass

Organ

116

118

Nenhum de Nos - Danca do Tempo

Percussion

♩ = 126,000130

Sequenciado por Hudson Hostins

3

T10904

7

12

Ohe sem pre pros dois la dos An tes de jul

16

gar De se ma ni fes tar Ou pra cru zar a ru a

19

Pen se an tes de es co lher Al guem pra na mo

22

rar Al guem pa ra fi car Quem sa be_a vi da_in tei ra

25

Por fa vor ten da Se ar dir pravo ce e Na o

Copyright © Editora HMP
Copyright © Editora HMP

30
tar de Isso aone ceu quando no seu lu

34
gar Quem ta va_e raeu Isso novaimdar a te a quem encontrar

38
Outro jei tode_mar Isso a contæcu quando no seu lugar

42
Quem tava_era e u Isso naovaimdar a quem encontrar

46
Outro jei tode_ma ar

50

55
Vejam os seus mgos Quantain dar Se profi

60
ar Emto dos os sen ti dos A me quem vo ce qui

64
ser Nao va se ma chu car E nao es que ca de_a vi sar Tu do is so aos seus

67
fi lhos Por fa vo_menda Se_duser prãce e

72

Quin da_e ce do Is so a con te ceu quando no seu lu

76

gar Quem ta va_e raeu Isso novaimdar a te a quem encontrar

80

Outro jei tode mar Isso a contæcu quando no seu lugar

84

Quem tava_era e u Isso naovaimdar a e quem encontrar

88

Outro jei tõe ma ar Por is so O lhe

92

Pen se Ve ja A

97

me e e O lhe Pen se

102

Ve ja a A me e

106

111

V.S.

4

Percussion

116

120

♩ = 60,000000

♩ = 126,000130

7

10

13

16

19

22

25

30

33

36

38

41

44

47

50

53

56

59

62

95

98

101

103

106

109

112

115

118

120

♩ = 60,000000

4

♩ = 126,000130

39

42

45

48

33

84

87

89

35

♩ = 60,000000

Electric Guitar Nenhum de Nos - Danca do Tempo

♩ = 126,000130

Copyright © Editora HMP
Copyright © Editora HMP

V.S.

36

39

42

45

48

51

54

57

60

63

66

69

73

75

78

81

84

87

90

92

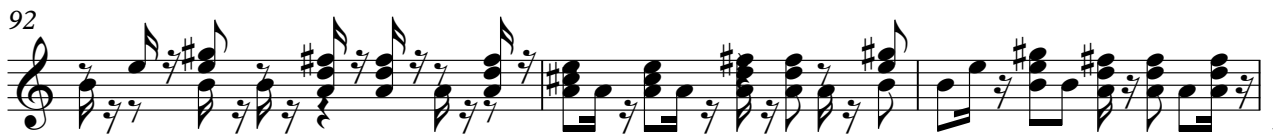

V.S.

95

98

100

103

106

108

111

114

117

120

♩ = 60,000000

Electric Guitar

Nenhum de Nos - Danca do Tempo

♩ = 126,000130

6

11 **35**

50

54

61

67 **40**

110

116

120 **3** ♩ = 60,000000

Copyright © Editora HMP
Copyright © Editora HMP

Nenhum de Nos - Danca do Tempo
5-string Electric Bass

♩ = 126,000130

4

7

9

12

15

19

23

28

33

37

Copyright © Editora HMP
Copyright © Editora HMP

V.S.

41

46

50

52

55

60

64

68

74

77

81

85

89

94

99

104

107

109

112

115

V.S.

4

5-string Electric Bass

118

120

♩ = 60,000000

Rock Organ Nenhum de Nos - Danca do Tempo

♩ = 126,000130

4

4

3

3

3

3

6

13

4

4

20

25

3

3

Copyright © Editora HMP
Copyright © Editora HMP

Rock Organ

30

32

35

37

40

45

Rock Organ

49

56

60

65

68

Rock Organ

74

78

81

83

89

92

96

100

104

109

116

121

Rock Organ

Nenhum de Nos - Danca do Tempo

♩ = 126,000130

13

17

22

26

31

36

41

45

9

Copyright © Editora HMP
Copyright © Editora HMP

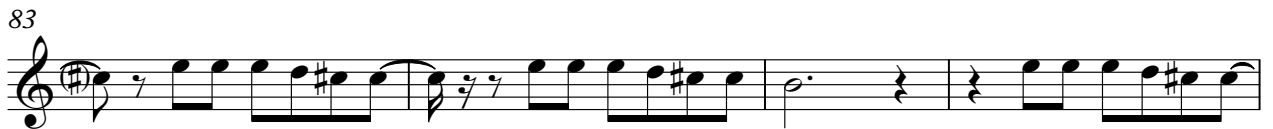
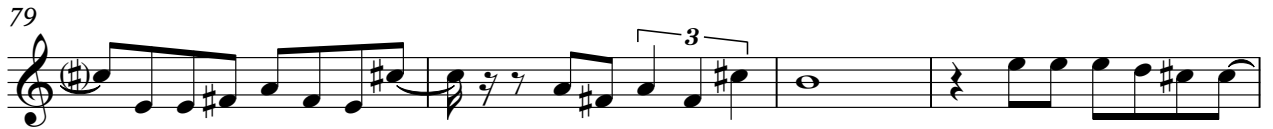

Rock Organ

3

♩ = 60,000000

104

19

