

Nenhum de Nos - Voce Vai Lembrar de Mim

0.0"
1.1.00
jbmusical@ibestvip.com.br (48) 4371930 (48) 99744500
= 93,000038

Bass Flute

Percussion

Jazz Guitar

Electric Guitar

Electric Guitar

Electric Guitar

Kora

Fretless Electric Bass

Percussive Organ

= 93,000038

5

B. Fl.

Perc.

J. Gtr.

E. Gtr.

E. Gtr.

E. Gtr.

8

B. Fl.

Perc.

J. Gtr.

E. Gtr.

E. Gtr.

E. Gtr.

Quan do_eu te ve jo es pe ro_o teu bei jo Nro

sin to ver go nh a a pe nas de se jo Mi nha bo ca en cos ta em tu a

11

B. Fl.

Perc.

bo ca que tre me Meus o lhos eu fe ch o mas os teus es tro a ber tos

J. Gtr.

E. Gtr.

E. Gtr.

E. Gtr.

14

B. Fl.

Perc.

Tu do bem se nro deu cer to Eu a chei que nos che ga mos tro

J. Gtr.

E. Gtr.

E. Gtr.

E. Gtr.

Kora

Perc. Organ

17

B. Fl.

Perc.

per to Mas a go ra com cer te za eu en xer go Que no fim

J. Gtr.

E. Gtr.

E. Gtr.

E. Gtr.

Kora

Perc. Organ

20

B. Fl.

Perc.

J. Gtr.

E. Gtr.

E. Gtr.

E. Gtr.

Kora

E. Bass

Perc. Organ

eu a mei por nos dois Es se foi umbei jo

23

B. Fl.

Perc.

J. Gtr.

E. Gtr.

E. Gtr.

E. Gtr.

Kora

E. Bass

de des pe di da Que se da u ma vez sy na vi da Ex

26

B. Fl.

Perc.

J. Gtr.

E. Gtr.

E. Gtr.

E. Gtr.

Kora

E. Bass

pli ca tu do sem bri gas E fa rei o mais es cu ro dos di

29

B. Fl.

Perc.

J. Gtr.

E. Gtr.

E. Gtr.

E. Gtr.

Kora

E. Bass

Perc. Organ

as Tu do bem se nro deu cer to Eu a chei

32

B. Fl.

Perc.

J. Gtr.

E. Gtr.

E. Gtr.

E. Gtr.

Kora

E. Bass

Perc. Organ

que nos che ga mos tro per to Mas a go ra com cer te za eu en xer

35

B. Fl.

Perc.

J. Gtr.

E. Gtr.

E. Gtr.

E. Gtr.

Kora

E. Bass

Perc. Organ

go Que no fim eu a mei por nos dois Mas vo ck

38

B. Fl.

Perc.

J. Gtr.

E. Gtr.

E. Gtr.

E. Gtr.

Kora

E. Bass

Perc. Organ

lem bra a a vo ck vai lem brar de mi im Que_o nos so_a mor

41

B. Fl.

Perc.

J. Gtr.

E. Gtr.

E. Gtr.

E. Gtr.

Kora

E. Bass

Perc. Organ

va leu a pe na a Lem bra a a i_o nos so fi nal fe li

44

B. Fl.

Perc.

J. Gtr.

E. Gtr.

E. Gtr.

E. Gtr.

Kora

E. Bass

Perc. Organ

iz Vo ck vai lem brar vai lem brar

47

B. Fl.

Perc.

J. Gtr.

E. Gtr.

E. Gtr.

E. Gtr.

Kora

E. Bass

Perc. Organ

si im Vo ck vai lem brar de mim

50

Perc.

J. Gtr.

E. Gtr.

E. Gtr.

E. Gtr.

E. Bass

Perc. Organ

53

B. Fl.

Perc.

J. Gtr.

E. Gtr.

E. Gtr.

E. Gtr.

Kora

E. Bass

Es se foi um bei jo de des pe di da Que se da u ma vez sy na vi

56

B. Fl.

Perc.

J. Gtr.

E. Gtr.

E. Gtr.

E. Gtr.

Kora

E. Bass

da Ex pli ca tu do sem bri gas E fa

59

B. Fl.

Perc.

J. Gtr.

E. Gtr.

E. Gtr.

E. Gtr.

Kora

E. Bass

Perc. Organ

rei o mais es cu ro dos di as Tu do bem se nro deu cer

62

B. Fl.

Perc.

J. Gtr.

E. Gtr.

E. Gtr.

Kora

E. Bass

Perc. Organ

to Eu a chei que nos che ga mos tro per to Mas a go

65

B. Fl.

Perc.

J. Gtr.

E. Gtr.

E. Gtr.

Kora

E. Bass

Perc. Organ

ra com cer te za eu en xer go Que no fim eu a mei por nos dois

68

B. Fl.

Perc.

J. Gtr.

E. Gtr.

E. Gtr.

E. Gtr.

Kora

E. Bass

Perc. Organ

Mas vo ck lem bra a a vo ck vai lem brar de mi

71

B. Fl.

Perc.

J. Gtr.

E. Gtr.

E. Gtr.

E. Gtr.

Kora

E. Bass

Perc. Organ

im Que_o nos so_a mor va leu a pe na a Lem bra a a i_o

74

B. Fl.

Perc.

J. Gtr.

E. Gtr.

E. Gtr.

E. Gtr.

Kora

E. Bass

Perc. Organ

nos so fi nal fe li iz Vo ck vai lem brar

77

B. Fl.

Perc.

J. Gtr.

E. Gtr.

E. Gtr.

E. Gtr.

Kora

E. Bass

Perc. Organ

vai lem brar si im Vo ck vai lem brar de mim

80

83

87

Perc.

J. Gtr.

E. Gtr.

E. Gtr.

E. Gtr.

Kora

E. Bass

Perc. Organ

90

B. Fl.

Perc.

J. Gtr.

E. Gtr.

E. Gtr.

E. Gtr.

Kora

E. Bass

Perc. Organ

Mas vo ck lem bra a a vo ck

93

B. Fl.

Perc.

J. Gtr.

E. Gtr.

E. Gtr.

E. Gtr.

Kora

E. Bass

Perc. Organ

vai lem brar de mi im Que_o nos so_a mor va leu a pe na a

96

B. Fl.

Perc.

J. Gtr.

E. Gtr.

E. Gtr.

E. Gtr.

Kora

E. Bass

Perc. Organ

Lem bra a a i_o nos so fi nal fe li iz Vo ck

99

B. Fl.

Perc.

J. Gtr.

E. Gtr.

E. Gtr.

E. Gtr.

Kora

E. Bass

Perc. Organ

vai lem brar vai lem brar si im

102

B. Fl.

Perc.

J. Gtr.

E. Gtr.

E. Gtr.

E. Gtr.

Kora

E. Bass

Perc. Organ

Vo ck vai lem brar de mim

Bass Flute

Nenhum de Nos - Voce Vai Lembrar de Mim

♩ = 93,000038

4

8

12

16

20

24

28

32

36

40

V.S.

Bass Flute

100

3

Nenhum de Nos - Voce Vai Lembrar de Mim

Percussion

♩ = 93,000038

4

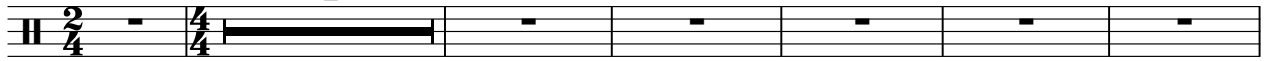

Quando es peço Nro sinoga a pação Miabacoa em

11

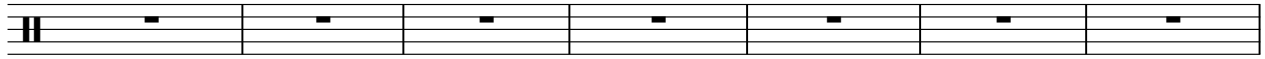

boque Meus heseb mas usobos Tibe sader to Euhei que nos pero Mago

18

caza uer go Qufim eu neipois Ese faim bei jo

23

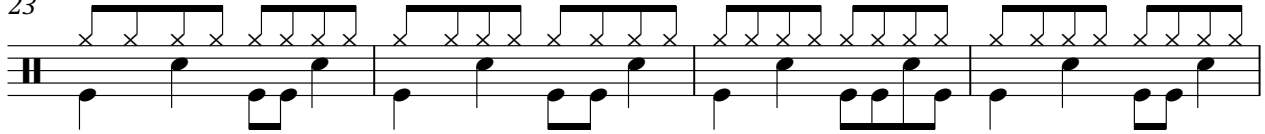

de des pe di da Queda unez sy na vi da Ex pli ca tu do

27

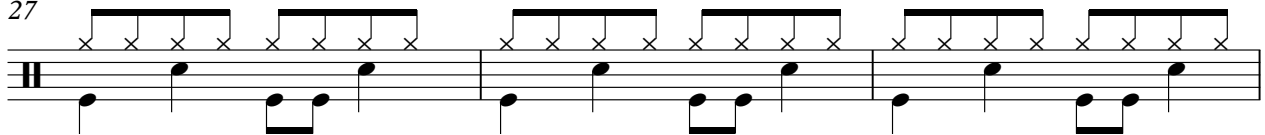

sem bri gas Efa rei o mais es cu ro dos di as

30

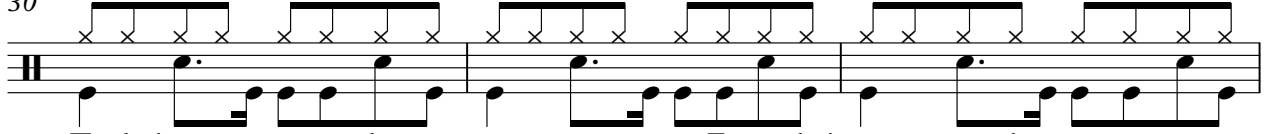

Tu do bem se nro deu cer to Eu a chei que nos che ga mos tro

33

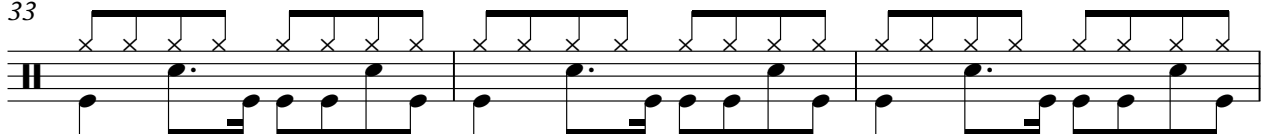

per to Mas a go ra corre te za eu en xer go Que no fim

36

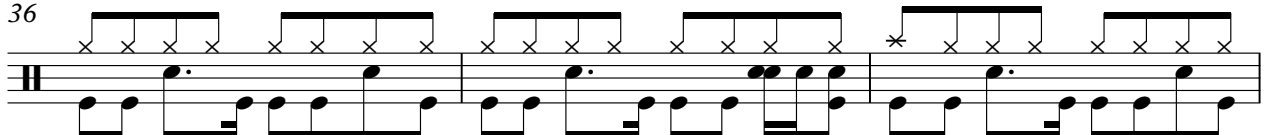

eu a mei por nos dois Mas vo ck lem bra a a vo ck

39

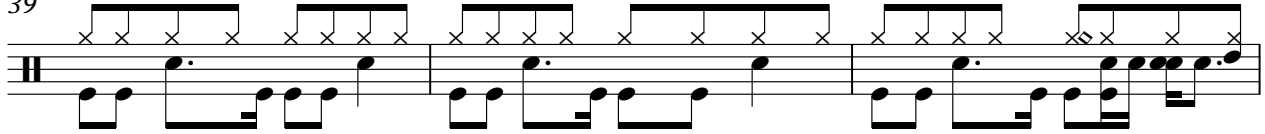

vai lem brar de mi im Que o nos so a mor va leu a pe na a

42

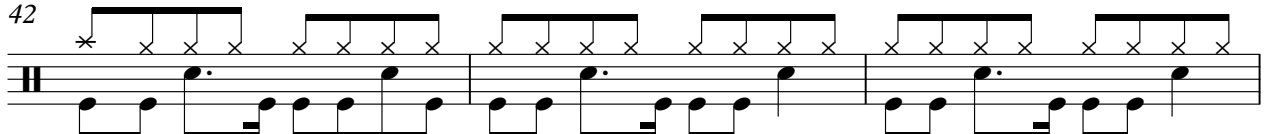

Lem bra a a й_o nos so fi nal fe li iz Vo ck

V.S.

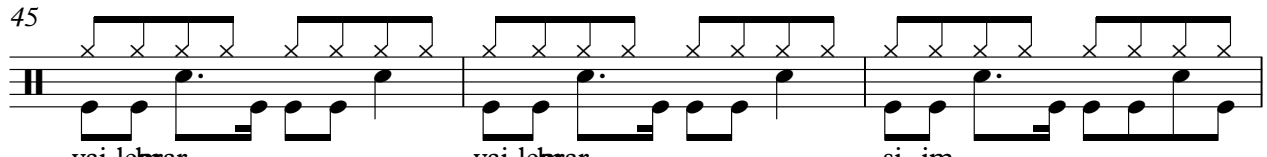
Percussion

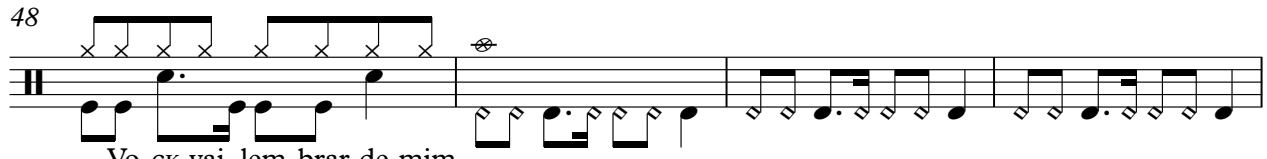
45

 vai lebrar vai lebrar si im

48

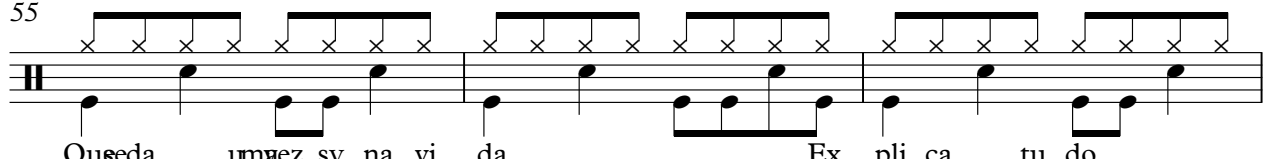
 Vo ck vai lem brar de mim

52

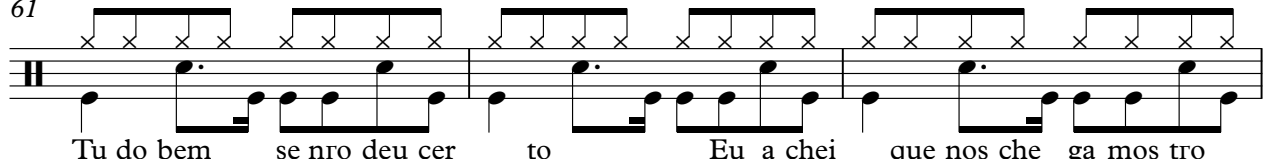
 Esse foim bei jo de des pe di da

55

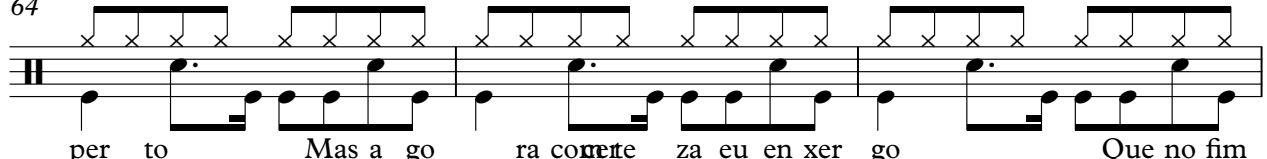
 Quseda unæz sy na vi da Ex pli ca tu do

58

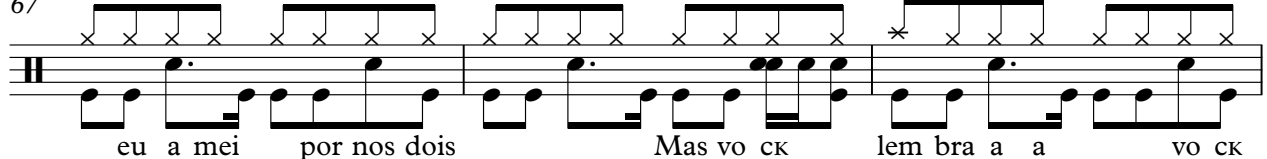
 sem bri gas Efa rei o mais es cu ro dos di as

61

 Tu do bem se nro deu cer to Eu a chei que nos che ga mos tro

64

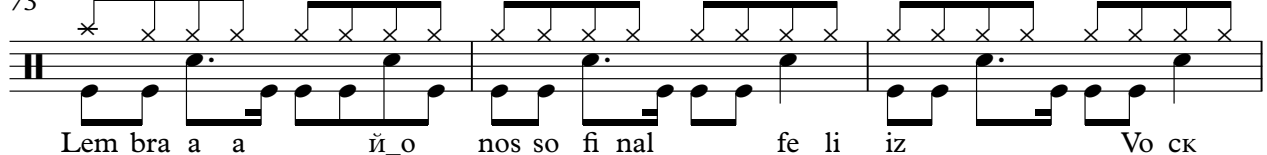
 per to Mas a go ra conæte za eu en xer go Que no fim

67

 eu a mei por nos dois Mas vo ck lem bra a a vo ck

70

 vai lem brar de mi im Que_ o nos so_ a mor va leu a pe na a

73

 Lem bra a a й_o nos so fi nal fe li iz Vo ck

76

vai lebrar vai lebrar si im

79

Vo ck vai lem brar de mim

83

87

91

94

vai lerbrar si im

97

Vo ck vai lem brar de mim

100

Vo ck vai lem brar de mim

102

Vo ck vai lem brar de mim

♩ = 93,000038

10

19

28

37

46

54

59

65

73

V.S.

2

Jazz Guitar

82

89

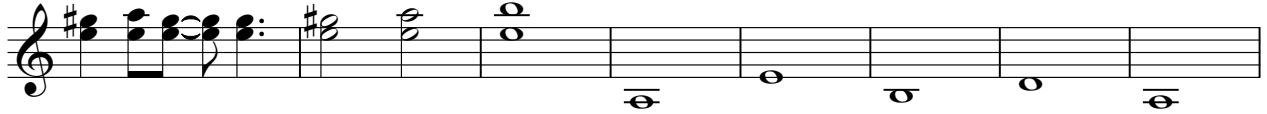

97

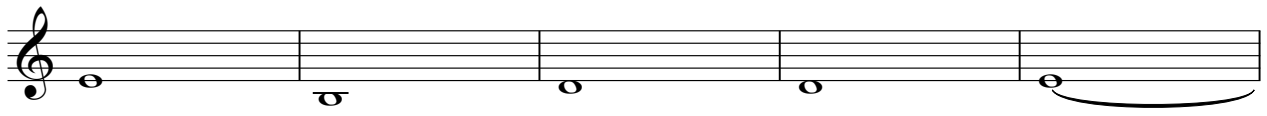

102

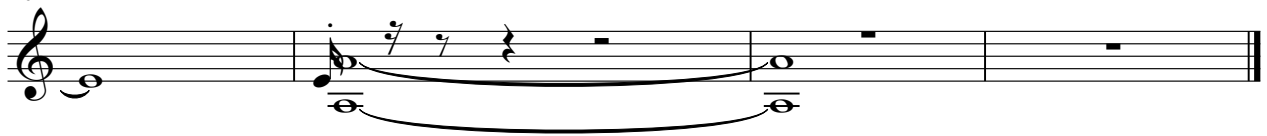

♩ = 93,000038

4

6

8

10

12

15

19

22

24

V.S.

26

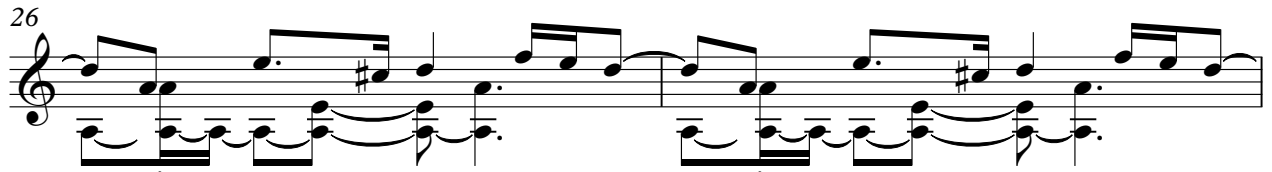

28

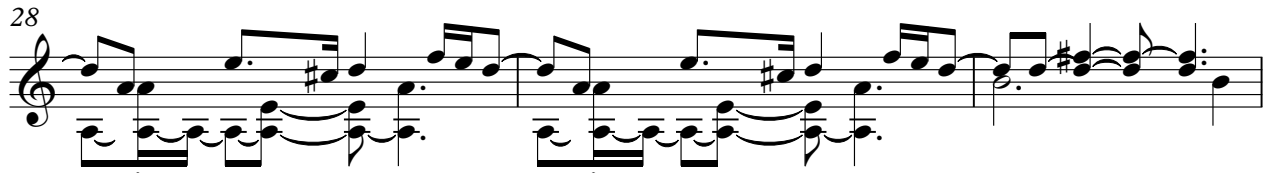

31

35

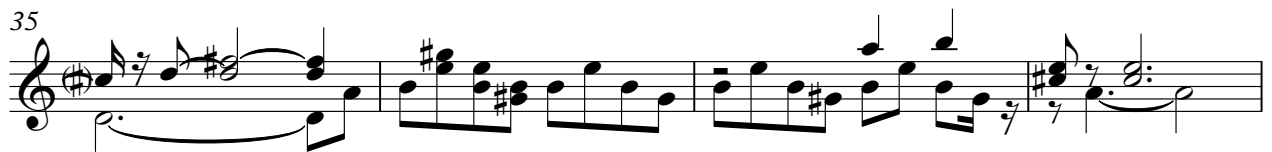

39

44

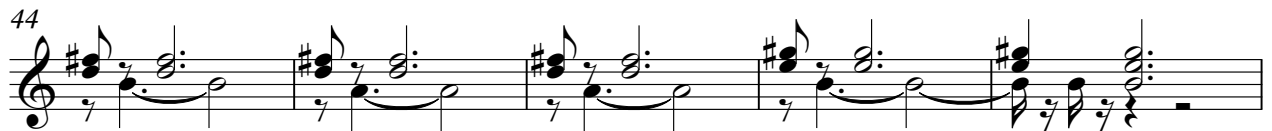

49

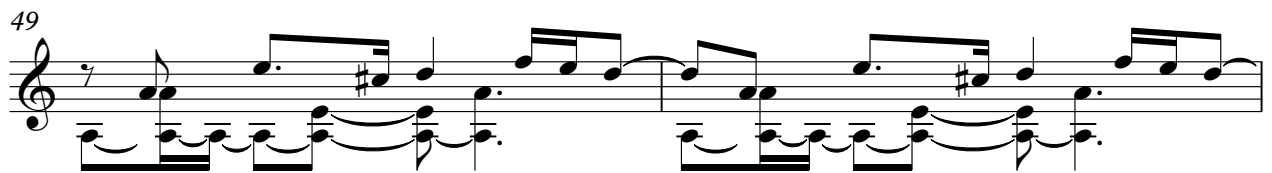

51

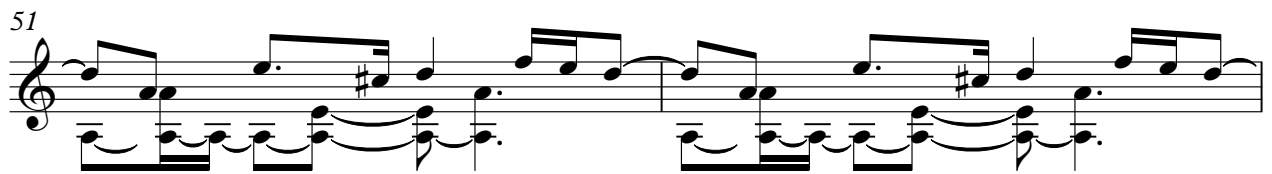

53

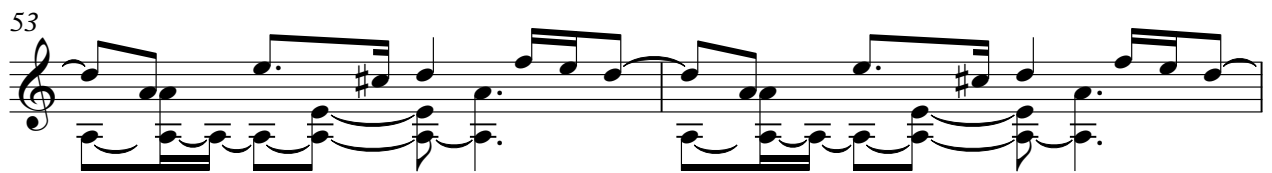

55

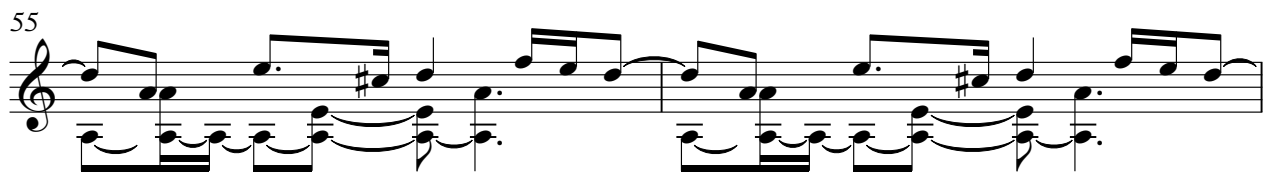

57

59

62

66

70

75

80

82

85

88

92

97

101

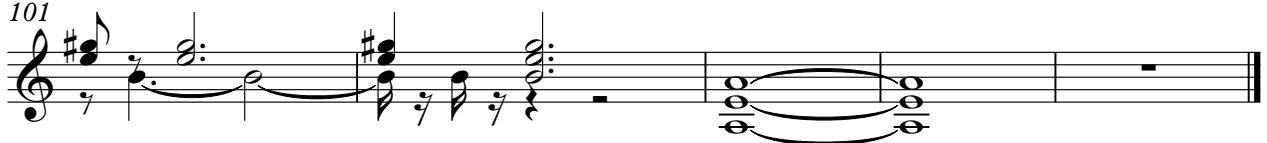

♩ = 93,000038

4

6

8

10

12

15

19

22

24

V.S.

26

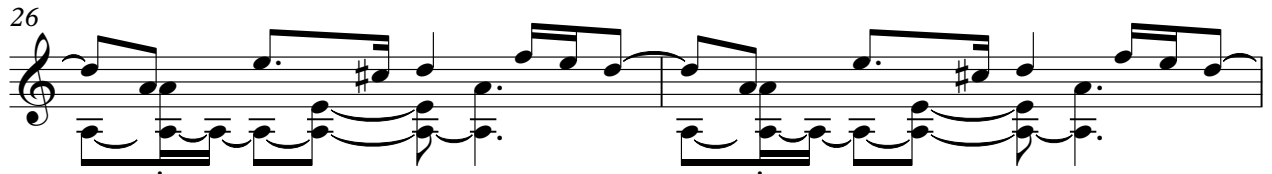

28

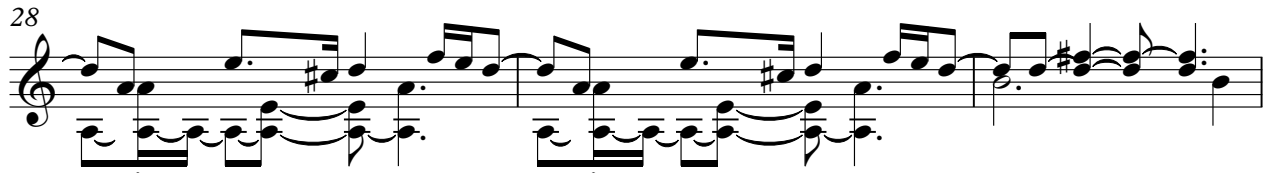

31

35

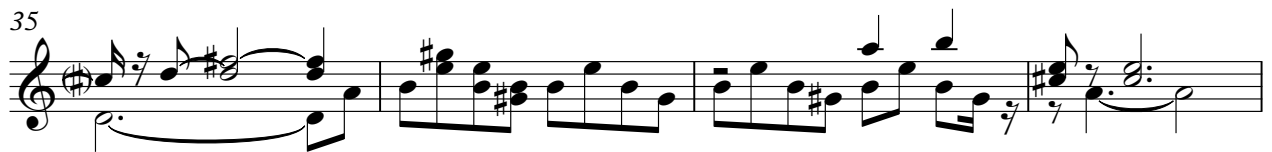

39

44

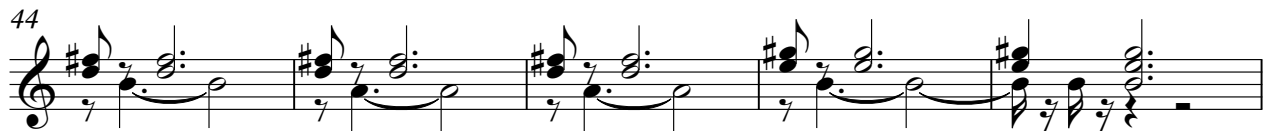

49

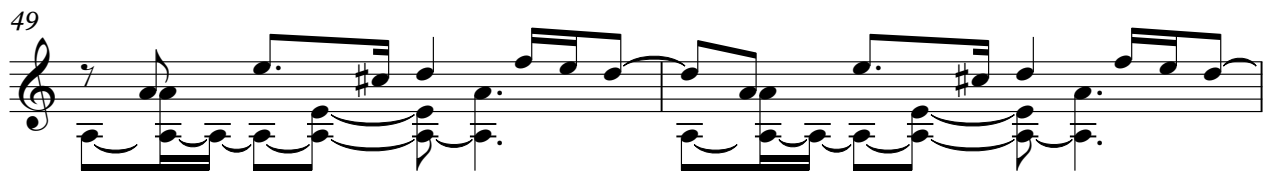

51

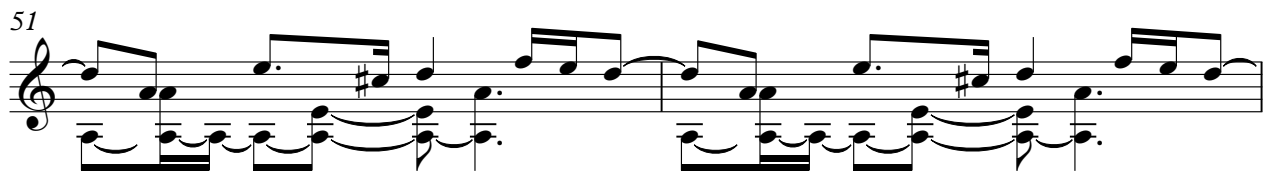

53

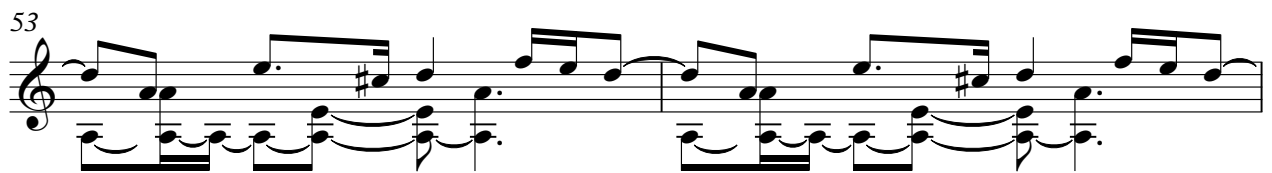

55

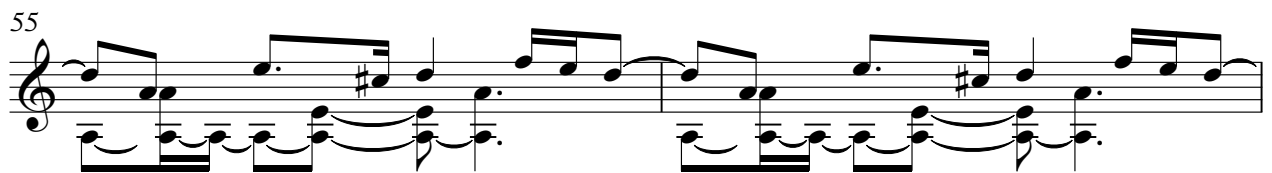

57

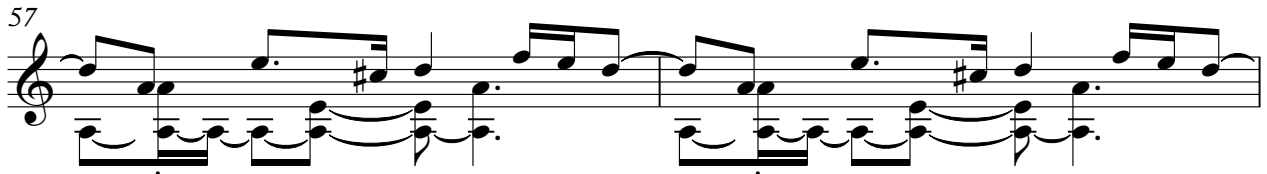

59

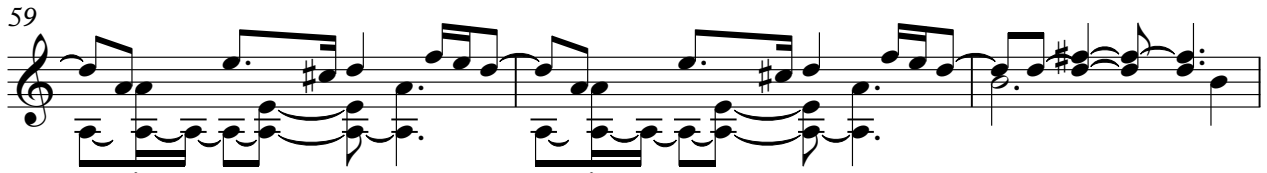

62

66

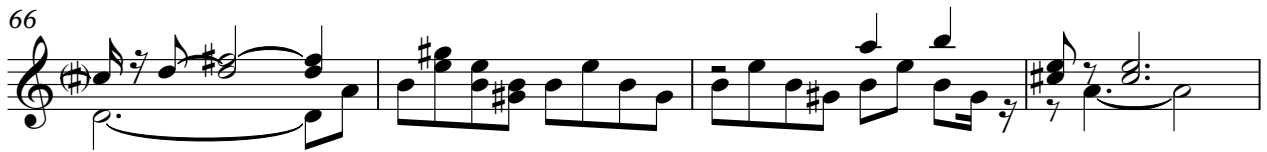

70

75

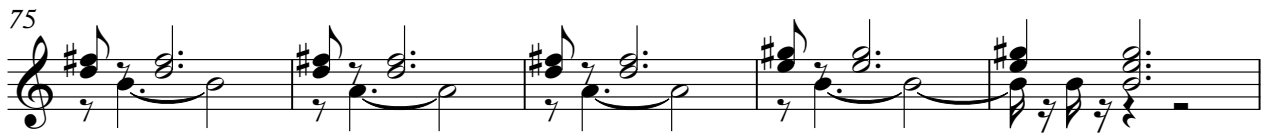

80

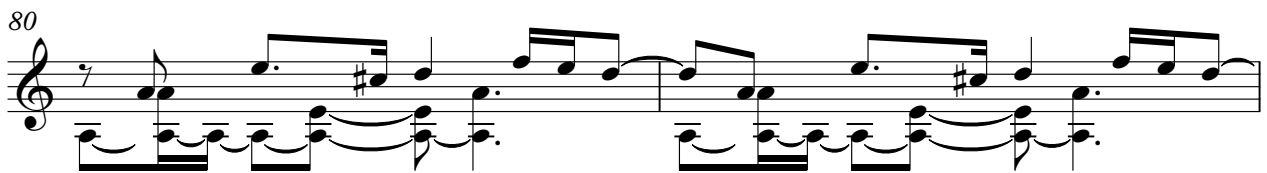

82

85

88

4

Electric Guitar

91

96

100

Nenhum de Nos - Voce Vai Lembrar de Mim

Kora

♩ = 93,000038

12

15

17

19

21

24

29

32

34

36

V.S.

38

41

43

45

47

53

58

62

64

67

4

69

72

74

76

78

84

87

89

91

93

V.S.

96

98

100

102

♩ = 93,000038

20

25

30

34

38

42

46

51

57

62

V.S.

66

70

74

78

84

88

92

96

100

102

Percussive Organ

Nenhum de Nos - Voce Vai Lembrar de Mim

♩ = 93,000038

V.S.

Percussive Organ

49

10

10

64

70

73

76

80

2

2

Percussive Organ

88

93

96

99

102