

0.0"
1.1,00
centralmidi@terra.com.br

♩ = 122,000069 ♩ = 106,0000000069

Mórcio Cílio Tel.(31) 351

♩ = 122,000069 ♩ = 106,0000000069

Synth Strings

5

0728 9943 1547 studiovirtual@terra.com.br

Perc.

E. Gtr.

E. Bass

E. Pno.

Band.

Band.

Band.

Syn. Str.

8

Perc.

E. Gtr.

E. Bass

E. Pno.

Band.

Band.

Band.

Syn. Str.

11

Perc.

E. Gtr.

E. Bass

E. Pno.

Band.

Band.

Band.

Syn. Str.

13

Perc.

E. Gtr.

E. Bass

E. Pno.

Band.

Syn. Str.

16

Perc.

E. Gtr.

E. Bass

E. Pno.

Band.

Syn. Str.

19

22

25

Perc.

E. Gtr.

E. Bass

E. Pno.

Band.

Syn. Str.

28

Perc.

E. Gtr.

E. Bass

E. Pno.

Band.

Syn. Str.

31

Perc.

E. Gtr.

E. Bass

E. Pno.

Band.

34

Perc.

E. Gtr.

E. Bass

E. Pno.

Band.

37

Perc.

E. Gtr.

E. Bass

E. Pno.

Band.

40

Perc.

E. Gtr.

E. Bass

E. Pno.

Band.

43

46

49 Perc.

E. Gtr.

E. Bass

E. Pno.

Band.

Band.

Band.

Syn. Str.

52

Perc. 
0728 9943 1547 studiovirtual@terra.com.br

E. Gtr. 

E. Bass 

E. Pno. 

Band. 

Band. 

Band. 

Syn. Str. 

55

Perc.

E. Gtr.

E. Bass

E. Pno.

Band.

Band.

Band.

Syn. Str.

58

Perc. E. Gtr. E. Bass E. Pno. Band. Band. Band. Syn. Str.

60

Perc.

E. Gtr.

E. Bass

E. Pno.

Band.

Syn. Str.

63

Perc.

E. Gtr.

E. Bass

E. Pno.

Band.

Syn. Str.

66

69

72

75

78

Perc.

E. Gtr.

E. Bass

E. Pno.

Band.

81

Perc.

E. Gtr.

E. Bass

E. Pno.

Band.

84

87

90

Perc.

E. Gtr.

E. Bass

E. Pno.

Band.

93

Perc.

E. Gtr.

E. Bass

E. Pno.

Band.

96

99

102

Perc. 

Mórcio Cílio

E. Gtr. 

E. Bass 

E. Pno. 

Band. 

Band. 

Band. 

Syn. Str. 

105

Perc.

Tel.(31) 351 0728 9943 1547

E. Gtr.

E. Bass

E. Pno.

Band.

Band.

Band.

Syn. Str.

108

Perc. 

studiovirtual@terra.com.br

E. Gtr. 

E. Bass 

E. Pno. 

Band. 

Band. 

Band. 

Syn. Str. 

111

Perc.

E. Gtr.

E. Bass

E. Pno.

Band.

Band.

Band.

Syn. Str.

113

Perc. E. Gtr. E. Bass E. Pno. Band. Band. Band. Syn. Str.

43

45

47

49

Mórcio Cílio

51

Tel.(31)

351

0728

53

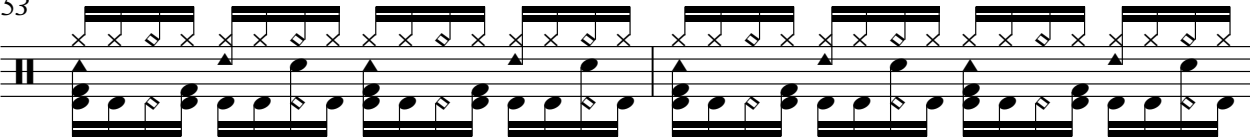

9943

1547

studiovirtual@terra.com.br

55

57

59

61

V.S.

83

85

87

89

91

93

95

97

99

101

V.S.

Percussion

103

Mórcio Cílio

105

Tel.(31) 351 0728

107

9943 1547 studiovirtual@terra.com.br

109

111

113

2

Electric Guitar

♩ = 122,000069 ♩ = 100,0000000069

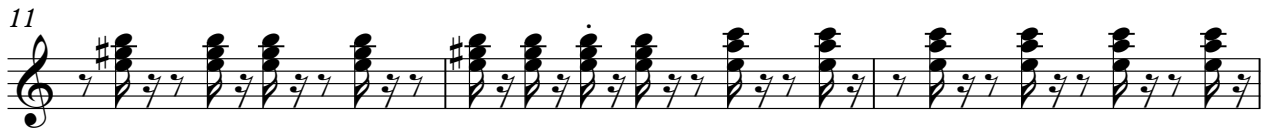

V.S.

62

65

68

71

74

77

80

83

86

89

92

95

98

101

104

107

110

112

2

5-string Electric Bass

♩ = 122,000069 ♩ = 100,00000069

V.S.

41

44

48

52

56

60

64

68

72

76

80

83

87

90

93

97

100

104

108

111

2

Electric Piano

♩ = 122,000069 = 100,0000000069

V.S.

36

42

48

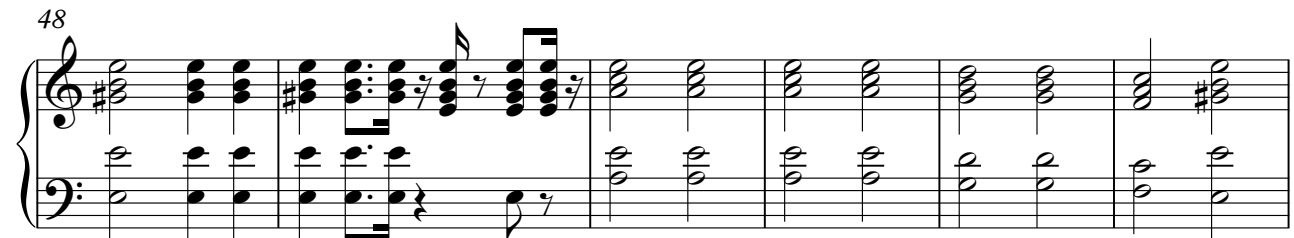

54

60

66

72

77

83

89

95

101

107

111

Bandoneon

$\text{♩} = 122,000069$ $\text{♩} = 100,000000069$

5

7

9

11

13

15

17

V.S.

33

35

37

39

41

43

45

47

V.S.

49

51

53

55

57

59

61

63

65

67

69

71

73

75

77

79

V.S.

81

83

85

87

89

91

93

95

97

99

101

103

105

107

109

V.S.

111

113

Bandoneon

$\text{♩} = 122,000069 = 100,0000000069$

6

9

12 **37**

51

54

58 **44**

104

107

110

112

Bandoneon

♩ = 122,000069 = 100,00000069

V.S.

2

Bandoneon

57

60

44

106

109

112

3

2

Synth Strings

♩ = 122,000069 = 100,00000069

