

Netinho - Total

0.0"
1.1,00
Fast Files Ltd.

♩ = 160,000000

Percussao

Melodia

Metais

♩ = 160,000000

4

Metais

Percussao

Pattern-3-

Baixo

Baixo

Piano

Metais

Metais

6

7

9

11

12

Metals

Percussao

Pattern-3-

Bumbo

Caixa

Caixa

Guitarra

Baixo

Baixo

Piano

Metals

Metals

Detailed description of the musical score: The score is for a 13-measure piece. The top staff (Metals) is in bass clef and mostly contains rests, with a final quarter note G#4. The Percussao staff shows a complex drum pattern with various notes and rests. The Pattern-3- staff has a single rest. The Bumbo staff has two quarter notes. The two Caixa staves have a syncopated pattern with a half-note rest. The Guitarra staff has a melodic line with chords and rests. The two Baixo staves have a simple bass line with quarter notes. The Piano staff has a chordal accompaniment. The Metals staff (guitar) features a melodic line with triplets and syncopated rhythms. The final Metals staff is empty.

14

16

The musical score consists of the following parts:

18

20

Metais

Percussao

Pattern-3-

Bumbo

Caixa

Caixa

Guitarra introd.

Guitarra

Baixo

Baixo

Piano

Metais

Metais

22

23

Percussao

Pattern-3-

Bumbo

Caixa

Caixa

Guitarra introd.

Guitarra

Baixo

Baixo

Melodia

Piano

25

Percussao

Bumbo

Caixa

Caixa

Guitarra

Baixo

Baixo

Melodia

Piano

27

Percussao

Bumbo

Caixa

Caixa

Guitarra

Baixo

Baixo

Melodia

Piano

3

29

Percussao

Bumbo

Caixa

Caixa

Guitarra

Baixo

Baixo

Melodia

Piano

31

Percussao

Bumbo

Caixa

Caixa

Guitarra

Baixo

Baixo

Melodia

Piano

33

Percussao

Bumbo

Caixa

Caixa

Guitarra

Baixo

Baixo

Melodia

Piano

35

Percussao

Bumbo

Caixa

Caixa

Guitarra

Baixo

Baixo

Melodia

Piano

37

Percussao

Bumbo

Caixa

Caixa

Guitarra

Baixo

Baixo

Melodia

Piano

39

40

Percussao

Pattern-3

Bumbo

Caixa

Caixa

Guitarra

Baixo

Baixo

Melodia

Piano

41

Percussao

Bumbo

Caixa

Caixa

Guitarra

Baixo

Baixo

Melodia

Piano

42

Percussao

Bumbo

Caixa

Caixa

Guitarra

Baixo

Baixo

Melodia

Piano

44

Percussao

Bumbo

Caixa

Caixa

Guitarra

Baixo

Baixo

Melodia

Piano

46

Percussao

Bumbo

Caixa

Caixa

Guitarra

Baixo

Baixo

Melodia

Piano

48

Percussao

Bumbo

Caixa

Caixa

Guitarra

Baixo

Baixo

Melodia

Piano

50

Percussao

Bumbo

Caixa

Caixa

Guitarra

Baixo

Baixo

Melodia

Piano

51

Percussao

Bumbo

Caixa

Caixa

Guitarra

Baixo

Baixo

Melodia

Piano

53

54

Metais

Percussao

Bumbo

Caixa

Caixa

Guitarra

Baixo

Baixo

Melodia

Piano

Metais

Metais

55

Metais

Percussao

Bumbo

Caixa

Caixa

Guitarra

Baixo

Baixo

Melodia

Metais

Metais

56

Percussao

Bumbo

Caixa

Caixa

Guitarra

Baixo

Baixo

Melodia

Piano

58

Percussao

Bumbo

Caixa

Caixa

Guitarra

Baixo

Baixo

Melodia

Piano

60

Percussao

Bumbo

Caixa

Caixa

Guitarra

Baixo

Baixo

Melodia

Piano

62

The musical score is divided into two systems. The first system includes Percussao, Bumbo, Caixa, and another Caixa. The second system includes Guitarra, Baixo, another Baixo, Melodia, and Piano. The Percussao part features a complex rhythmic pattern with 'x' marks. The Bumbo part has a simple two-note pattern. The Caixa parts play a rhythmic sequence of notes. The Guitarra part is a complex chordal accompaniment. The Baixo parts play a melodic line. The Melodia part has a simple melodic line. The Piano part has a complex chordal accompaniment.

64

Percussao

Bumbo

Caixa

Caixa

Guitarra

Baixo

Baixo

Melodia

Piano

66

Percussao

Bumbo

Caixa

Caixa

Guitarra

Baixo

Baixo

Melodia

Piano

67

Percussao

Bumbo

Caixa

Caixa

Guitarra

Baixo

Baixo

Melodia

Piano

69

Percussao

Bumbo

Caixa

Caixa

Guitarra

Baixo

Baixo

Melodia

Piano

71

Percussao

Bumbo

Caixa

Caixa

Guitarra

Baixo

Baixo

Melodia

Piano

73

The musical score consists of the following parts:

75

Percussao

Bumbo

Caixa

Caixa

Guitarra

Baixo

Baixo

Melodia

Piano

3

77

Percussao

Bumbo

Caixa

Caixa

Guitarra

Baixo

Baixo

Melodia

Piano

79

Percussao

Pattern-3-

Bumbo

Caixa

Caixa

Guitarra

Baixo

Baixo

Melodia

Piano

81

83

Percussao

Bumbo

Caixa

Caixa

Guitarra

Baixo

Baixo

Melodia

Piano

85

Percussao

Bumbo

Caixa

Caixa

Guitarra

Baixo

Baixo

Melodia

Piano

87

Percussao

Bumbo

Caixa

Caixa

Guitarra

Baixo

Baixo

Melodia

Piano

88

Percussao

Bumbo

Caixa

Caixa

Guitarra

Baixo

Baixo

Melodia

Piano

89

Percussao

Pattern-3-

Bumbo

Caixa

Caixa

Guitarra

Baixo

Baixo

Melodia

Piano

90

92

Percussao

Bumbo

Caixa

Caixa

Guitarra

Baixo

Baixo

Melodia

Piano

94

Musical score for Percussao, Bumbo, Caixa, Guitarra, Baixo, Melodia, and Piano. The score is divided into two systems. The Percussao part features a complex rhythmic pattern with various note values and rests. The Bumbo part consists of a simple rhythmic pattern. The Caixa part features a rhythmic pattern with a melodic line. The Guitarra part features a complex rhythmic pattern with various note values and rests. The Baixo part features a simple rhythmic pattern. The Melodia part features a melodic line with a long note. The Piano part features a melodic line with a long note.

96

Percussao

Bumbo

Caixa

Caixa

Guitarra

Baixo

Baixo

Melodia

Piano

98

100

Percussao

Bumbo

Caixa

Caixa

Guitarra

Baixo

Baixo

Melodia

Piano

102

This musical score is for a Brazilian instrumental piece, likely a bossa nova or samba. It features a variety of instruments and includes a piano accompaniment. The score is organized into several systems:

103

Metais

Percussao

Bumbo

Caixa

Caixa

Guitarra

Baixo

Baixo

Melodia

Piano

Metais

Metais

104

Percussao

Bumbo

Caixa

Caixa

Guitarra

Baixo

Baixo

Melodia

Piano

106

Percussao

Bumbo

Caixa

Caixa

Guitarra

Baixo

Baixo

Melodia

Piano

107

109

Percussao

Bumbo

Caixa

Caixa

Guitarra

Baixo

Baixo

Melodia

Piano

111

Musical score for Percussao, Bumbo, Caixa, Guitarra, Baixo, Melodia, and Piano. The score is divided into two systems. The Percussao part features a complex rhythmic pattern with various note values and rests. The Bumbo part consists of a simple, steady rhythm. The Caixa part features a more complex rhythmic pattern with various note values and rests. The Guitarra part features a complex rhythmic pattern with various note values and rests. The Baixo part features a simple, steady rhythm. The Melodia part features a simple, steady rhythm. The Piano part features a complex rhythmic pattern with various note values and rests.

113

Percussao

Pattern-3-

Bumbo

Caixa

Caixa

Guitarra

Baixo

Baixo

Melodia

Piano

118

The musical score consists of the following parts:

- Melodia:** Features a melodic line with a single note and rests.
- Piano:** Features a piano accompaniment with chords and a long note in the bass line.

120

Percussao

Bumbo

Perc

Caixa

Caixa

Guitarra

Baixo

Baixo

Piano

Metais

122

Percussao

Bumbo

Perc

Caixa

Caixa

124

Percussao

Bumbo

Caixa

Caixa

126

Percussao

Pattern-3-

Bumbo

Perc

Caixa

Caixa

Melodia

128

Percussao

Bumbo

Perc

Caixa

Caixa

Melodia

130

Percussao

Bumbo

Perc

Caixa

Caixa

Melodia

132

Percussao

Bumbo

Perc

Caixa

Caixa

Melodia

135

137

140

Percussao

Bumbo

Perc

Caixa

Caixa

Melodia

143

Metais

Percussao

Bumbo

Perc

Caixa

Caixa

Guitarra

Baixo

Baixo

Melodia

Piano

Metais

Metais

144

Percussao

Bumbo

Perc

Caixa

Caixa

Guitarra

Baixo

Baixo

Melodia

Piano

146

147

Percussao

Bumbo

Caixa

Caixa

Guitarra

Baixo

Baixo

Melodia

Piano

148

151

Percussao

Bumbo

Caixa

Caixa

Guitarra

Baixo

Baixo

Melodia

Piano

153

Percussao

Bumbo

Caixa

Caixa

Guitarra

Baixo

Baixo

Melodia

Piano

The musical score is arranged in a system with the following parts from top to bottom:

- Percussao:** Features a complex rhythmic pattern with various note values and rests.
- Guitarra:** Features a complex rhythmic pattern with various note values and rests.
- Piano:** Features a complex rhythmic pattern with various note values and rests.

157

Percussao

Bumbo

Caixa

Caixa

Guitarra

Baixo

Baixo

Melodia

Piano

- Metais** (top staff, bass clef): Features a melodic line with a sharp sign at the end.
- Percussao** (second staff, percussion clef): Shows a rhythmic pattern of eighth notes with 'x' marks above them.
- Bumbo** (third staff, percussion clef): Shows a simple rhythmic pattern of quarter notes.
- Caixa** (fourth staff, percussion clef): Shows a rhythmic pattern with a slur over two notes.
- Caixa** (fifth staff, percussion clef): Shows a rhythmic pattern with a slur over two notes.
- Guitarra** (sixth staff, treble clef): Features a complex melodic line with various accidentals and slurs.
- Baixo** (seventh staff, bass clef): Shows a melodic line with a slur over two notes.
- Baixo** (eighth staff, bass clef): Shows a melodic line with a slur over two notes.
- Metais** (tenth staff, treble clef): Features a melodic line with a sharp sign at the end.
- Metais** (eleventh staff, treble clef): Features a melodic line with a sharp sign at the end.

160

161

- Metais**: Bass clef, starting with a whole rest, followed by a quarter note with a sharp (#) and a quarter note with a flat (b).
- Guitarra**: Treble clef, featuring a complex melodic line with triplets and various accidentals.
- Baixo**: Bass clef, featuring a melodic line with quarter notes and accidentals.
- Baixo**: Bass clef, featuring a melodic line with quarter notes and accidentals.
- Metais**: Treble clef, starting with a whole rest, followed by a quarter note with a sharp (#) and a quarter note with a flat (b).
- Metais**: Treble clef, starting with a whole rest, followed by a quarter note with a sharp (#) and a quarter note with a flat (b).

162

This musical score is arranged in a multi-stem format. The instruments and their parts are as follows:

- Percussao:** Drum set part with various rhythmic patterns.
- Bumbo:** Bass drum part with a simple rhythmic pattern.
- Caixa:** Snare drum part with a rhythmic pattern.
- Piano:** Treble and bass clefs, featuring a simple harmonic accompaniment.

164

1. **Metais**: Bass clef, featuring a melodic line with eighth notes and rests.
2. **Percussao**: Drum notation with 'x' marks indicating hits.
3. **Bumbo**: Drum notation with a single note.
4. **Caixa**: Drum notation with a sustained note.
5. **Caixa**: Drum notation with a sustained note.
6. **Guitarra**: Treble clef, featuring a melodic line with a triplet of eighth notes.
7. **Baixo**: Bass clef, featuring a melodic line with eighth notes.
8. **Baixo**: Bass clef, featuring a melodic line with eighth notes.
9. **Piano**: Grand staff (treble and bass clefs), featuring a sustained chord.
10. **Metais**: Treble clef, featuring a melodic line with eighth notes.
11. **Metais**: Treble clef, featuring a melodic line with eighth notes.

165

166

Metais

Percussao

Bumbo

Caixa

Caixa

Guitarra

Baixo

Baixo

Piano

Metais

Metais

168

Metais

Percussao

Bumbo

Caixa

Caixa

Guitarra

Baixo

Baixo

Piano

Metais

Metais

169

170

172

The musical score consists of the following parts:

173

174

Metais

Percussao

Pattern-3-

Bumbo

Caixa

Caixa

Guitarra

Baixo

Baixo

Piano

Metais

Metais

Netinho - Total

Metais

♩ = 160,000000

4

8

12

15

19

33

54

56

103

38

142

15

Metais

159

163

166

169

173

Netinho - Total

Percussao

♩ = 160,000000

5

8

11

14

17

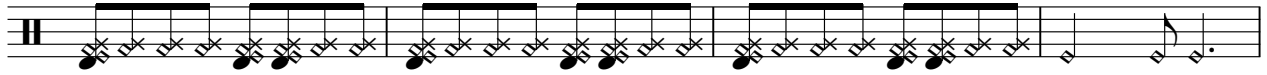

21

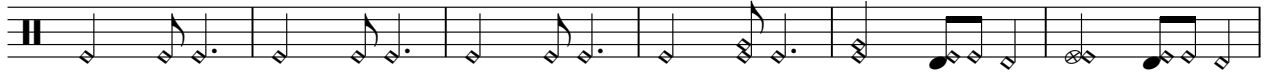

27

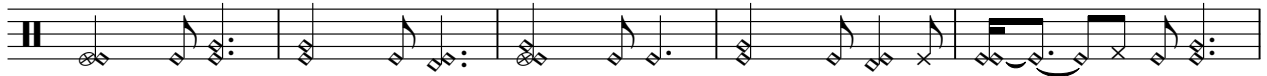

32

38

V.S.

41

44

47

50

53

57

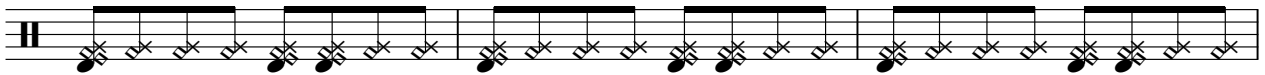

60

63

66

69

73

79

84

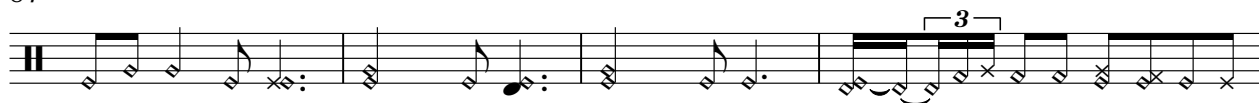

88

91

94

97

100

104

107

V.S.

110

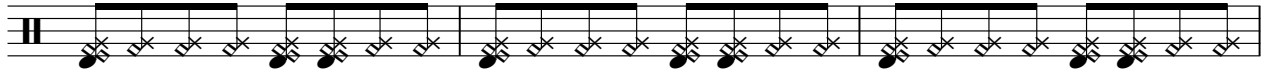

113

116

119

122

124

126

129

132

135

137

140

144

147

150

153

156

159

162

165

V.S.

6

Percussao

168

171

Netinho - Total

Pattern-3-

♩ = 160,000000

4

7

⊗

15

5

3

15

⊗

41

32

7

7

89

24

14

⊗

⊗

128

7

⊗

⊗

38

⊗

Netinho - Total

Bumbo

♩ = 160,000000

5

11

18

23

28

33

38

44

51

58

V.S.

2

Bumbo

65

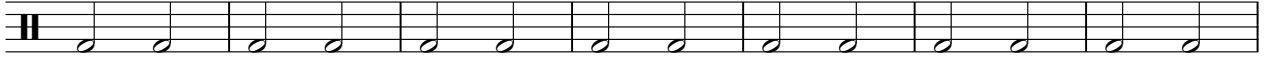

72

77

82

87

93

100

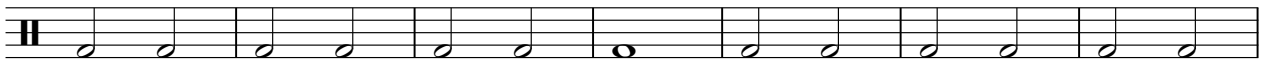

107

114

121

128

135

142

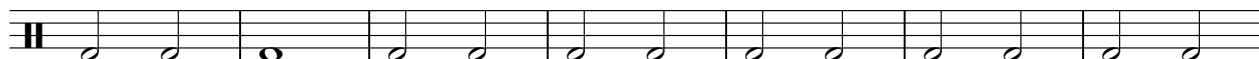

149

156

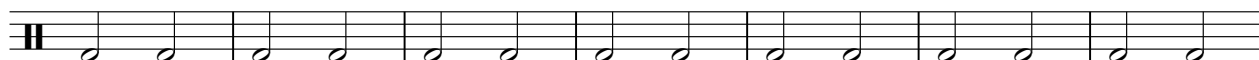

163

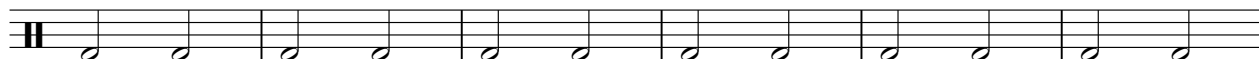

169

♩ = 160,000000

120

124

2

130

2

136

2

142

31

Netinho - Total

Caixa

♩ = 160,000000

5

10

15

20

25

30

35

40

45

50

V.S.

54

58

63

68

73

78

83

88

93

98

102

106

111

116

121

126

131

136

141

145

V.S.

150

155

160

165

170

173

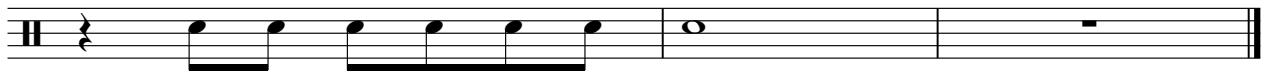

Netinho - Total

Caixa

♩ = 160,000000

5

10

15

20

25

30

35

40

45

50

V.S.

54

58

63

68

73

78

83

88

93

98

102

106

111

116

121

126

131

136

141

145

V.S.

Guitarra introd.

Netinho - Total

♩ = 160,000000

18

22

24

152

Netinho - Total

Guitarra

♩ = 160,000000

5

8

11

14

17

20

23

26

29

32

V.S.

36

39

42

45

48

51

54

57

60

63

96

99

101

104

107

110

113

116

119

21

142

144

146

149

152

155

158

161

163

165

168

6

Guitarra

171

173

Netinho - Total

Baixo

♩ = 160,000000

4

9

14

18

22

27

32

36

41

46

V.S.

51

56

61

65

70

75

79

84

89

94

99

Netinho - Total

Baixo

♩ = 160,000000

4

9

14

18

22

27

32

36

41

46

V.S.

51

56

61

65

70

75

79

84

89

94

99

104

109

113

117

121

146

151

156

160

V.S.

Netinho - Total

Melodia

♩ = 160,000000

23

27

31

36

40

44

49

54

58

V.S.

62

66

69

74

78

83

87

91

96

101

105

109

113

116

128

132

137

142

146

V.S.

150

154

157

17

Piano

Netinho - Total

♩ = 160,000000

4

10

17

23

30

38

V.S.

42

46

50

53

59

63

67

74

81

87

92

97

V.S.

101

106

111

114

118

143

148

151

155

159

165

168

172

♩ = 160,000000

4

8

12

14

18

21

32

55

46

102 **3** **3** **3** **3** **3** **16**

120 **3** **3** **21** **3** **3** **3**

143 **3** **15**

160

164

166 **3** **3** **3** **3** **3** **3** **3** **3**

168

172 **3**

Netinho - Total

Metais

♩ = 160,000000

4

8

11

14

18

21

33

46

55

102

104

38

143

15

159

163

166

170

173

