

Neto Fagundes - Canto Alegretense

♩ = 130,000137

Percussion

Jazz Guitar

Electric Guitar

Electric Bass

Bandoneon

Bandoneon

Synth Strings

♩ = 130,000137

Perc.

J. Gtr.

E. Gtr.

E. Bass

Band.

Band.

Syn. Str.

5

Perc.

J. Gtr. joderson@terra.com.br ou

E. Gtr.

E. Bass

Perc. Organ

Band.

Band.

Syn. Str.

7

Perc.

J. Gtr. joderson@ig.com.br http://www.joderson.hpg.com.br

E. Gtr.

E. Bass

Perc. Organ

Band.

Band.

Syn. Str.

9

Perc. 

J. Gtr. 

E. Gtr. 

E. Bass 

Perc. Organ 

Band. 

Band. 

Syn. Str. 

12

Perc. J. Gtr. E. Gtr. E. Bass Perc. Organ Band. Band. Syn. Str.

14

Perc. J. Gtr. E. Gtr. E. Bass Perc. Organ Band. Band. Syn. Str.

16

Perc.

J. Gtr.

E. Gtr.

E. Bass

Perc. Organ

Band.

Band.

Syn. Str.

19

Perc.

J. Gtr.

E. Gtr.

E. Bass

Band.

Syn. Str.

22

Perc. J. Gtr. E. Gtr. E. Bass Syn. Str.

24

Perc. J. Gtr. E. Gtr. E. Bass Band Syn. Str.

26

Perc.

J. Gtr.

E. Gtr.

E. Bass

Band.

Syn. Str.

29

Perc.

J. Gtr.

E. Gtr.

E. Bass

Band.

Syn. Str.

32

Perc.

J. Gtr.

E. Gtr.

E. Bass

Band.

Syn. Str.

34

Perc.

J. Gtr.

E. Gtr.

E. Bass

Band.

Syn. Str.

37

Perc.

J. Gtr.

E. Gtr.

E. Bass

Band.

Syn. Str.

39

Perc.

J. Gtr.

E. Gtr.

E. Bass

Band.

Syn. Str.

41

Perc.

J. Gtr.

E. Gtr.

E. Bass

Band.

Syn. Str.

44

Perc.

J. Gtr.

E. Gtr.

E. Bass

Band.

Syn. Str.

46

Perc.

J. Gtr.

E. Gtr.

E. Bass

Band.

Syn. Str.

49

Perc.

J. Gtr.

E. Gtr.

E. Bass

Band.

Syn. Str.

51

Perc.

J. Gtr.

E. Gtr.

E. Bass

Band.

Syn. Str.

53

Perc.

J. Gtr.

E. Gtr.

E. Bass

Band.

Syn. Str.

56

Perc.

J. Gtr.

E. Gtr.

E. Bass

Band.

Syn. Str.

58

Perc.

J. Gtr.

E. Gtr.

E. Bass

Band.

Syn. Str.

60

Perc.

J. Gtr.

E. Gtr.

E. Bass

Band.

Syn. Str.

62

Perc.

J. Gtr.

E. Gtr.

E. Bass

Band.

Syn. Str.

64

Perc.

J. Gtr.

E. Gtr.

E. Bass

Band.

Syn. Str.

66

Perc.

J. Gtr.

E. Gtr.

E. Bass

Band.

Syn. Str.

68

Perc.

J. Gtr.

E. Gtr.

E. Bass

Band.

Syn. Str.

71

Perc.

J. Gtr.

E. Gtr.

E. Bass

Band.

Syn. Str.

73

Perc.

J. Gtr.

E. Gtr.

E. Bass

Band.

Syn. Str.

76

Perc.

J. Gtr.

E. Gtr.

E. Bass

Band.

Syn. Str.

78

Perc.

J. Gtr.

E. Gtr.

E. Bass

Band.

Syn. Str.

80

Perc.

J. Gtr.

E. Gtr.

E. Bass

Band.

Band.

Syn. Str.

82

Perc.

J. Gtr.

E. Gtr.

E. Bass

Band.

Band.

Syn. Str.

84

Perc.

J. Gtr.

E. Gtr.

E. Bass

Perc. Organ

Band.

Band.

Syn. Str.

87

Perc. J. Gtr. E. Gtr. E. Bass Perc. Organ Band. Band. Syn. Str.

89

Perc. 

J. Gtr. 

E. Gtr. 

E. Bass 

Perc. Organ 

Band. 

Band. 

Syn. Str. 

92

Perc. J. Gtr. E. Gtr. E. Bass Perc. Organ Band. Band. Syn. Str.

94

Perc. J. Gtr. E. Gtr. E. Bass Perc. Organ Band. Band. Syn. Str.

96

Perc.

J. Gtr.

E. Gtr.

E. Bass

Perc. Organ

Band.

Band.

Syn. Str.

99

Perc.

J. Gtr.

E. Gtr.

E. Bass

Band.

Syn. Str.

102

Perc. J. Gtr. E. Gtr. E. Bass Syn. Str.

104

Perc. J. Gtr. E. Gtr. E. Bass Band Syn. Str.

106

Perc.

J. Gtr.

E. Gtr.

E. Bass

Band.

Syn. Str.

109

Perc.

J. Gtr.

E. Gtr.

E. Bass

Band.

Syn. Str.

112

Perc. J. Gtr. E. Gtr. E. Bass Band. Syn. Str.

114

Perc. J. Gtr. E. Gtr. E. Bass Band. Syn. Str.

117

Perc.

J. Gtr.

E. Gtr.

E. Bass

Band.

Syn. Str.

119

Perc.

J. Gtr.

E. Gtr.

E. Bass

Band.

Syn. Str.

121

Perc.

J. Gtr.

E. Gtr.

E. Bass

Band.

Syn. Str.

124

Perc.

J. Gtr.

E. Gtr.

E. Bass

Band.

Syn. Str.

126

Perc.

J. Gtr.

E. Gtr.

E. Bass

Band.

Syn. Str.

129

Perc.

J. Gtr.

E. Gtr.

E. Bass

Band.

Syn. Str.

131

Perc. J. Gtr. E. Gtr. E. Bass Band. Syn. Str.

133

Perc. J. Gtr. E. Gtr. E. Bass Band. Syn. Str.

136

Perc.

J. Gtr.

E. Gtr.

E. Bass

Band.

Syn. Str.

138

Perc.

J. Gtr.

E. Gtr.

E. Bass

Band.

Syn. Str.

140

Perc.

J. Gtr.

E. Gtr.

E. Bass

Band.

Syn. Str.

142

Perc.

J. Gtr.

E. Gtr.

E. Bass

Band.

Syn. Str.

144

Perc.

J. Gtr.

E. Gtr.

E. Bass

Band.

Syn. Str.

148

Perc.

155

Perc.

J. Gtr.

E. Bass

Band.

161

Perc.

J. Gtr.

E. Gtr.

E. Bass

Band.

Band.

Syn. Str.

163

Perc.

J. Gtr.

E. Gtr.

E. Bass

Band.

Syn. Str.

166

Perc.

J. Gtr.

E. Gtr.

E. Bass

Band.

Syn. Str.

168

Perc.

J. Gtr.

E. Gtr.

E. Bass

Band.

Syn. Str.

171

Perc.

J. Gtr.

E. Gtr.

E. Bass

Band.

Syn. Str.

174

Perc.

J. Gtr.

E. Gtr.

E. Bass

Band.

Syn. Str.

176

178

180

Perc.

J. Gtr.

E. Gtr.

E. Bass

Perc. Organ

Band.

Band.

Syn. Str.

183

Perc.

J. Gtr.

E. Gtr.

E. Bass

Perc. Organ

Band.

Band.

Syn. Str.

185

Perc.

J. Gtr.

E. Gtr.

E. Bass

Perc. Organ

Band.

Band.

Syn. Str.

188

Perc.

J. Gtr.

E. Gtr.

E. Bass

Perc. Organ

Band.

Band.

Syn. Str.

190

Perc.

J. Gtr.

E. Gtr.

E. Bass

Perc. Organ

Band.

Band.

Syn. Str.

192

Perc.

J. Gtr.

E. Gtr.

E. Bass

Perc. Organ

Band.

Band.

Neto Fagundes - Canto Alegretense

Percussion

$\text{♩} = 130,000137$

Joderson Alex (MidTeclad) 06671 1586 Curitiba mail
joderson@terra.com.br / gw6671@terra.com.br / joderson.hpg.com.br

6
10
15
20
25
30
35
40
45

V.S.

Percussion

50

55

60

65

70

75

80

85

90

95

Percussion

100

105

110

115

120

125

130

135

140

145

V.S.

♩ = 130,000137

4

7

10

13

16

19

22

24

27

57

60

63

66

69

72

75

78

80

83

Jazz Guitar

114

117

120

123

126

129

132

134

137

140

5

V.S.

143

146

14

163

166

169

172

175

178

180

183

186

3 3

189

3 3

191

3

Neto Fagundes - Canto Alegretense

Electric Guitar

♩ = 130,000137

6

10

14

18

22

26

30

34

38

V.S.

122

126

130

134

138

142

146

16

165

169

173

177

181

185

189

Neto Fagundes - Canto Alegretense

Electric Bass

♩ = 130,000137

V.S.

68

76

82

89

96

103

109

116

123

129

136

143

161

166

173

179

186

190

Percussive Organ

Neto Fagundes - Canto Alegretense

♩ = 130,000137

5

11

17

67

88

94

99

83

186

190

Bandoneon

Neto Fagundes - Canto Alegretense

♩ = 130,000137

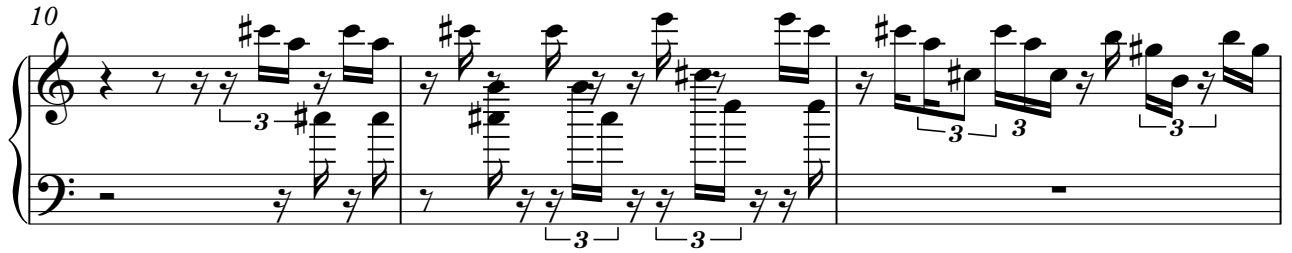

81

86

90

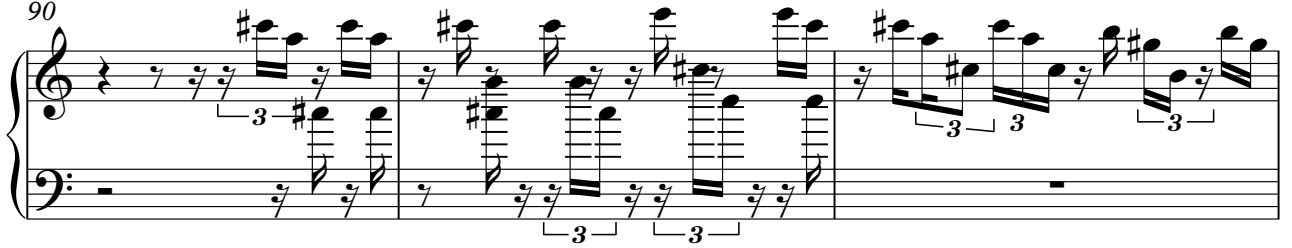

93

98

105

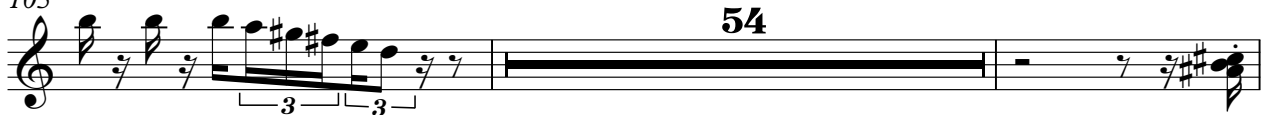

161

178

182

186

189

191

Bandoneon

Neto Fagundes - Canto Alegretense

♩ = 130,000137

7

14

27

32

36

40

V.S.

44

48

51

54

59

62

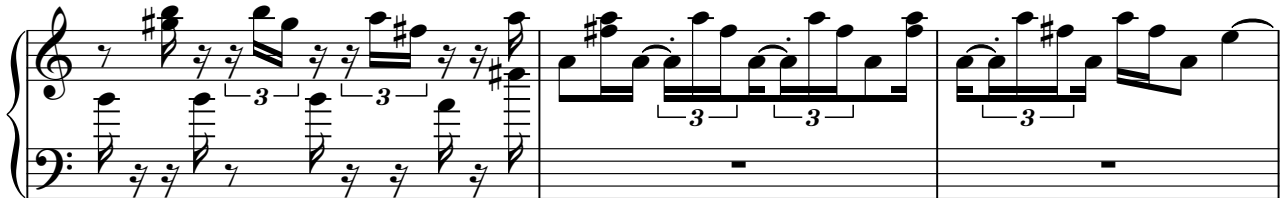

65

68

72

76

79

83

88

94

106

111

116

120

124

128

131

Bandoneon

134

139

142

145

16

164

168

172

175

V.S.

Neto Fagundes - Canto Alegretense

Synth Strings

♩ = 130,000137

7

13

21

27

34

40

45

51

57

V.S.

Synth Strings

64

70

78

85

91

99

106

112

117

122

127

134

141

146

168

174

180

185

189
