

New Radicals - You Get What You Give

♩ = 114,974243

tk10

♩ = 114,974243

tk4

tk7

tk5

tk11

tk12

tk13

tk1

tk6

tk3

2

5

6

9

12

19

tk10: Guitar tablature with fret numbers and pick direction arrows. Includes a circled 'x' symbol at the start of the first measure.

23

tk10: Guitar tablature with fret numbers and pick direction arrows.

25

tk10: Guitar tablature with fret numbers and pick direction arrows. Includes a circled 'x' symbol at the start of the first measure.

6

26

tk10

tk7

tk11

tk6

28

tk10

tk7

tk11

tk6

31

tk10

tk7

tk11

tk6

33

tk10: Guitar tablature with fret numbers and pick direction arrows. Includes a capo symbol at the beginning.

34

tk10: Guitar tablature with fret numbers and pick direction arrows. Includes a capo symbol at the end.

36

tk10: Guitar tablature with fret numbers and pick direction arrows.

38

tk10

tk7

tk11

tk6

40

tk10

tk7

tk11

tk6

42

tk10

tk7

tk11

tk1

tk6

44

46

10

48

tk10

tk7

tk11

tk1

tk6

50

tk10

tk7

tk11

tk1

tk6

53

56

59

tk10
tk7
tk11
tk6

62

tk10
tk7
tk11
tk6

64

tk10
tk7
tk11
tk6

66

tk10

tk7

tk11

tk6

68

tk10

tk7

tk11

tk6

70

tk10

tk7

tk11

tk6

76

78

80

tk10

tk7

tk11

tk1

tk6

83

tk10

tk7

tk11

tk6

84

tk10

tk7

tk11

tk6

18

88

tk10

tk7

tk11

tk6

89

tk10

tk7

tk11

tk6

90

tk10

tk7

tk11

tk6

91

92

93

20

94

tk10

tk7

tk11

tk6

95

tk10

tk7

tk11

tk1

tk6

96

tk10

tk7

tk11

tk1

tk6

97

tk10

tk7

tk11

tk1

tk6

22

99

101

103

tk10

tk7

tk11

tk1

tk6

105

tk10

tk7

tk11

tk1

tk6

24

107

tk10

tk7

tk11

tk1

tk6

109

tk10

tk7

tk11

tk1

tk6

111

tk10

tk7

tk11

tk1

tk6

113

tk10

tk7

tk11

tk1

tk6

26

115

117

119

tk10

tk7

tk11

tk1

tk6

121

tk10

tk7

tk11

tk1

tk6

28

123

tk10

tk7

tk11

tk1

tk6

125

tk10

tk7

tk11

tk1

tk6

127 29

tk10

tk7

tk11

tk1

tk6

129

tk10

tk7

tk11

tk1

tk6

30

131

tk10

tk7

tk11

tk1

tk6

133

tk10

tk7

tk11

tk1

tk6

135 31

tk10

tk7

tk11

tk1

tk6

137

tk10

tk7

tk11

tk1

tk6

32

139

tk10

tk7

tk11

tk1

tk6

141

tk10

tk7

tk11

tk6

New Radicals - You Get What You Give

tk10

♩ = 114,974243

2

7

11

14

17

21

25

29

33

37

V.S.

41

45

49

53

57

61

65

69

73

77

81

85

89

93

97

100

104

108

112

115

V.S.

119 tk10

123

126

130

134

138

141 2

New Radicals - You Get What You Give

tk7

♩ = 114,974243

V.S.

76

79

83

87

91

94

96

98

101

104

V.S.

107

110

113

116

119

122

125

128

131

134

137

140

tk5

New Radicals - You Get What You Give

♩ = 114,974243

6

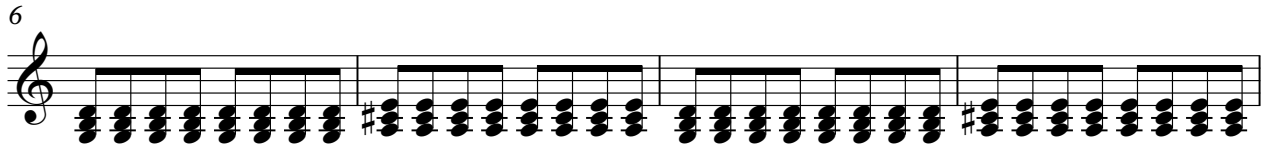

10

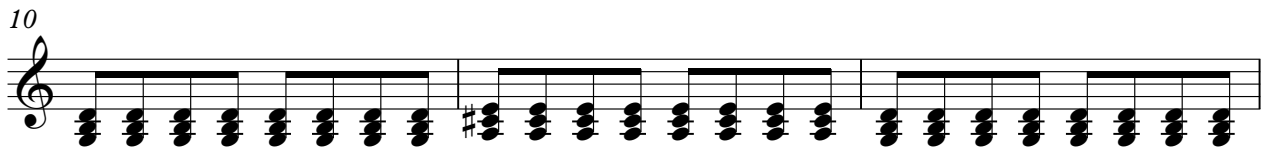

13

130

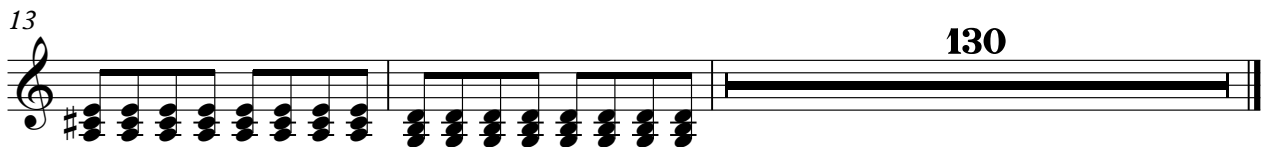

New Radicals - You Get What You Give

tk11

♩ = 114,974243

12

17

22

27

32

36

41

45

50

55

V.S.

60

65

70

73

77

81

86

91

96

101

106

110

115

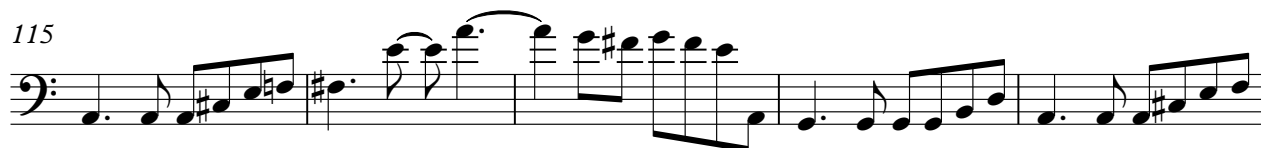

120

124

128

132

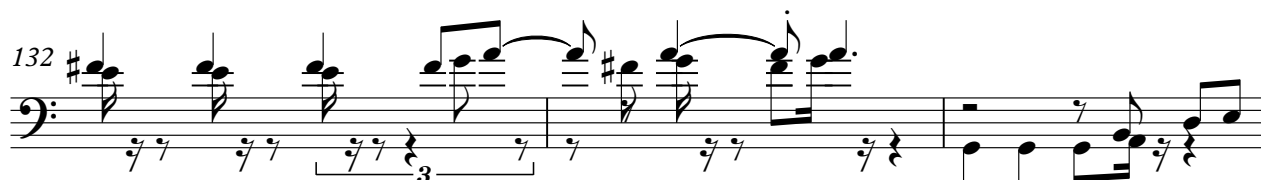

135

139

tk12

New Radicals - You Get What You Give

♩ = 114,974243

8

12

15

129

tk13

New Radicals - You Get What You Give

♩ = 114,974243

8

13

130

New Radicals - You Get What You Give

tk1

♩ = 114,974243

41

47

54

16

76

83

12

101

108

115

122

129

V.S.

2

135

tk1

#

5

New Radicals - You Get What You Give

tk6

♩ = 114,974243

13

17

21

25

26

28

32

34

36

38

V.S.

V.S.

88

89

90

91

92

93

94

95

96

97

99

103

107

111

115

119

123

127

131

135

V.S.

6

tk6

139

141

tk3

New Radicals - You Get What You Give

♩ = 114,974243

4/4

2

7

7

7

7

5

7

7

7

7

3

6

7

7

7

7

138