

Mandy Moore - I Wanna Be With You

0.0"
1.1,00
Intro

2.8"
1.4,51

♩ = 75,000000

Percussion

Jazz Guitar

Jazz Guitar

Kora

5-string Fretless Electric Bass

Synth Strings

Lead 8 (Bass + Lead)

Pad 5 (Bowed)

Gunshot

Flora is merboun / @shhrosnipod / by Pos.nl / DrGenius /
Midi Keyboard Console you can find it long if you like.
75,000000 Capt the SB idite! Value
ICQ: 57309500

Author: Mario Rol

Copyright © 2000 by Mario Rol (mario_rol@yahoo.com)
Copyright © 2000 by Mario Rol (mario_rol@yahoo.com)

4

Oc.

Cl.

Perc.

J. Gtr.

J. Gtr.

Kora

E. Bass

Syn. Str.

Lead 8

Pad 5

Gun.

I try but I

6

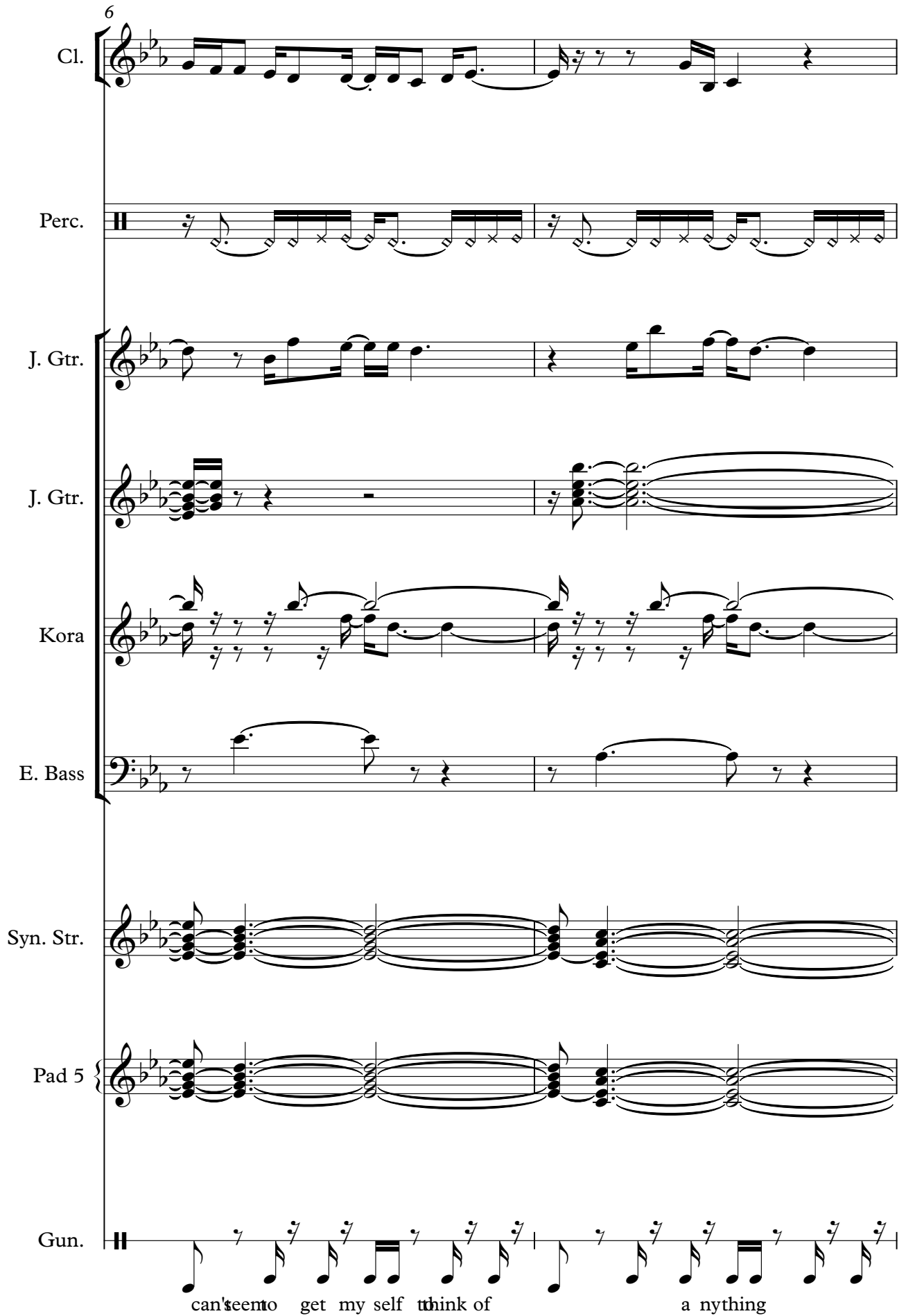

Cl.

Perc.

J. Gtr.

J. Gtr.

Kora

E. Bass

Syn. Str.

Pad 5

Gun.

can't seem to get my self think of a nothing

8

Db Picc.

Oc.

Cl.

Perc.

J. Gtr.

J. Gtr.

Kora

E. Bass

Syn. Str.

Lead 8

Pad 5

Gun.

but you. You breathe on my face,

10

Db Picc.

Oc.

Cl.

Perc.

J. Gtr.

J. Gtr.

Kora

E. Bass

Syn. Str.

Lead 8

Pad 5

Gun.

yowarm gen tle kiss, I taste thəruth,

12

Oc.

Cl.

Perc.

J. Gtr.

J. Gtr.

Kora

E. Bass

Syn. Str.

Lead 8

Pad 5

Gun.

I taste the truth. With what I came here

14

Cl.

Perc.

J. Gtr.

J. Gtr.

Kora

E. Bass

Syn. Str.

Pad 5

Gun.

for, so I won't ask for

16

Pan.

Pan.

Cl.

Perc.

J. Gtr.

J. Gtr.

Kora

E. Bass

Syn. Str.

Pad 5

Gun.

more.

I wan na be with

18

Pan.

Pan.

Cl.

Perc.

J. Gtr.

Kora

E. Bass

Syn. Str.

Pad 5

Gun.

you, if on ly for a

night,

to be

the one

who's

20

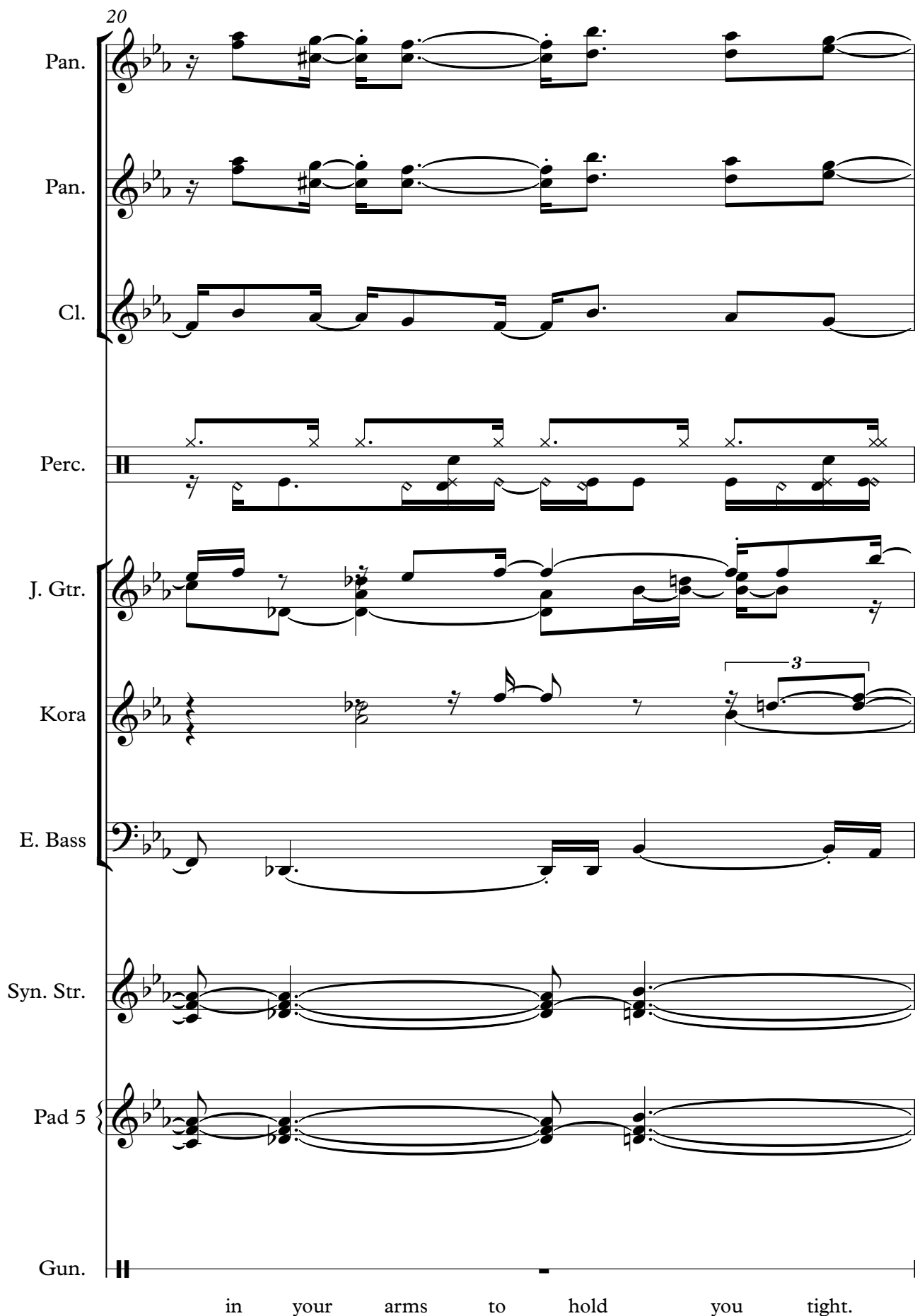

Pan.

Pan.

Cl.

Perc.

J. Gtr.

Kora

E. Bass

Syn. Str.

Pad 5

Gun.

in your arms to hold you tight.

21

Pan.

Pan.

Cl.

Perc.

J. Gtr.

Kora

E. Bass

Syn. Str.

Pad 5

Gun.

I wan na be with

22

Pan.

Pan.

Cl.

Perc.

J. Gtr.

Kora

E. Bass

Syn. Str.

Pad 5

Gun.

you, there'snoth ing more to

23

Pan.

Pan.

Cl.

Perc.

J. Gtr.

Kora

E. Bass

Syn. Str.

Pad 5

Gun.

say, there's noth ing else I

24

Cl.

Perc.

J. Gtr.

Kora

E. Bass

Syn. Str.

Pad 5

Gun.

want more than to feel

25

Db Picc.

Cl.

Perc.

J. Gtr.

Kora

E. Bass

Syn. Str.

Pad 5

Vla.

Gun.

this way.

I wama be with

27

Db Picc.

Cl.

Perc.

J. Gtr.

Kora

E. Bass

Syn. Str.

Pad 5

Vla.

Gun.

you, yeah.

28

Db Picc.

Perc.

J. Gtr.

Kora

E. Bass

Syn. Str.

Pad 5

Vla.

29

Db Picc.

Cl.

Perc.

J. Gtr.

J. Gtr.

Kora

E. Bass

Syn. Str.

Pad 5

Vla.

Gun.

So I'll hold you tight like I would if you were mine

31

Db Picc.

Cl.

Perc.

J. Gtr.

J. Gtr.

Kora

E. Bass

Syn. Str.

Pad 5

Vla.

Gun.

to hold for e ver more.

33

Db Picc.

Cl.

Perc.

J. Gtr.

J. Gtr.

Kora

E. Bass

Syn. Str.

Pad 5

Vla.

Gun.

And I'll sa vor each

34

Db Picc.

Cl.

Perc.

J. Gtr.

J. Gtr.

Kora

E. Bass

Syn. Str.

Pad 5

Vla.

Gun.

touch that I wan ted so much to feel

35

D \flat Picc.

Oc.

Cl.

Perc.

J. Gtr.

J. Gtr.

Kora

E. Bass

Syn. Str.

Pad 5

Vla.

Gun.

be fore, to feel be fore.

37

Oc.
Cl.
Perc.
J. Gtr.
J. Gtr.
Kora
E. Bass
Syn. Str.
Pad 5
Gun.

How beau ti ful it

38

Cl.

Perc.

J. Gtr.

J. Gtr.

Kora

E. Bass

Syn. Str.

Pad 5

Gun.

is,

39

Cl.

Perc.

J. Gtr.

J. Gtr.

Kora

E. Bass

Syn. Str.

Pad 5

Gun.

just to be like this.

41

Pan.

Pan.

Cl.

Perc.

J. Gtr.

J. Gtr.

Kora

E. Bass

Syn. Str.

Lead 5

Pad 5

Vla.

Gun.

I wan na be with

42

Pan.

Pan.

Cl.

Perc.

J. Gtr.

Kora

E. Bass

Syn. Str.

Lead 5

Pad 5

Vla.

Gun.

you, if on ly for a

43

Pan.

Pan.

Cl.

Perc.

J. Gtr.

Kora

E. Bass

Syn. Str.

Lead 5

Pad 5

Vla.

Gun.

night,

to be

the one

who's

44

Pan.

Pan.

Cl.

Perc.

J. Gtr.

Kora

E. Bass

Syn. Str.

Lead 5

Pad 5

Vla.

Gun.

in your arms to hold you tight.

45

Pan.

Pan.

Cl.

Perc.

J. Gtr.

Kora

E. Bass

Syn. Str.

Lead 5

Pad 5

Vla.

Gun.

I wan na be with

46

Pan.

Pan.

Cl.

Perc.

J. Gtr.

Kora

E. Bass

Syn. Str.

Lead 5

Pad 5

Vla.

Gun.

you, there's noth ing more to

47

Pan.
Pan.
Cl.
Perc.
J. Gtr.
Kora
E. Bass
Syn. Str.
Lead 5
Pad 5
Vla.
Gun.

say, there'snoth ing else I

48

Oc.

Pan.

Pan.

Cl.

Perc.

J. Gtr.

Kora

E. Bass

Syn. Str.

Lead 5

Pad 5

Vla.

Gun.

want more than to feel this way.

49

Oc.
Pan.
Pan.
Cl.
Perc.
J. Gtr.
Kora
E. Bass
Syn. Str.
Lead 5
Pad 5
Vla.
Gun.

I wan na be with

50

Oc.
Cl.
Perc.
J. Gtr.
Kora
E. Bass
Syn. Str.
Lead 5
Pad 5
Vla.
Gun.

you.

51

Cl.

Perc.

J. Gtr.

Kora

E. Bass

Syn. Str.

Lead 5

Pad 5

Vla.

Gun.

Oh ba by, I can't

52

Pan.

Pan.

Cl.

Perc.

J. Gtr.

Kora

E. Bass

Vla.

Gun.

fight this feel ing a ny more.

53

Cl.

Perc.

J. Gtr.

Kora

E. Bass

Gun.

Drives me crazy when I

54

Cl.

Perc.

J. Gtr.

Kora

E. Bass

Gun.

try to. So call

55

Pan.

Pan.

Cl.

Perc.

J. Gtr.

Kora

E. Bass

Syn. Str.

Lead 5

Pad 5

Gun.

my name and take my

56

Pan.

Pan.

Cl.

Perc.

J. Gtr.

Kora

E. Bass

Syn. Str.

Lead 5

Pad 5

Gun.

hand.

Can you

57

Cl.

Perc.

J. Gtr.

Kora

E. Bass

Syn. Str.

Lead 5

Pad 5

Gun.

make my wish, ba

58

Cl.

Perc.

J. Gtr.

Kora

E. Bass

Syn. Str.

Lead 5

Pad 5

Gun.

by, your com mand? Yeah,

Detailed description of the musical score: The score is for page 44, starting at measure 58. It features ten staves. The Clarinet (Cl.) part has a melodic line with eighth and quarter notes. The Percussion (Perc.) part includes a snare drum pattern and a cymbal pattern. The J. Guitar (J. Gtr.) part has a simple chordal accompaniment. The Kora part has a melodic line with eighth and quarter notes. The E. Bass part has a bass line with eighth and quarter notes. The Syn. Str. part has a sustained chord. The Lead 5 part has a melodic line with eighth and quarter notes. The Pad 5 part has a sustained chord. The Gun. part has a simple chordal accompaniment. The lyrics 'by, your com mand? Yeah,' are written below the Gun. staff.

59

Pan.

Pan.

Cl.

Perc.

J. Gtr.

Kora

E. Bass

Syn. Str.

Lead 5

Pad 5

Vla.

Gun.

I wan na be with

60

Pan.

Pan.

Cl.

Perc.

J. Gtr.

Kora

E. Bass

Syn. Str.

Lead 5

Pad 5

Vla.

Gun.

you, there's noth ing more to

61

Pan.
Pan.
Cl.
Perc.
J. Gtr.
Kora
E. Bass
Syn. Str.
Lead 5
Pad 5
Vla.
Gun.

say, there'noth ing else I

62

Pan.

Pan.

Cl.

Perc.

J. Gtr.

Kora

E. Bass

Syn. Str.

Lead 5

Pad 5

Gun.

want more than to feel this way.

63

Oc.

Pan.

Pan.

Cl.

Perc.

J. Gtr.

Kora

E. Bass

Syn. Str.

Lead 5

Pad 5

Vla.

Gun.

I wan na be with

64

Oc.
Pan.
Pan.
Cl.
Perc.
J. Gtr.
Kora
E. Bass
Syn. Str.
Lead 5
Pad 5
Vla.
Gun.

you.

Oh

65

Pan.

Pan.

Cl.

Perc.

J. Gtr.

Kora

E. Bass

Syn. Str.

Lead 5

Pad 5

Vla.

Gun.

yeah,

I wan na be with

66

Pan.

Pan.

Cl.

Perc.

J. Gtr.

Kora

E. Bass

Syn. Str.

Lead 5

Pad 5

Vla.

Gun.

you.

Wan na be with

67

Pan.

Pan.

Cl.

Perc.

J. Gtr.

Kora

E. Bass

Syn. Str.

Lead 5

Pad 5

Vla.

Gun.

you,

68

Cl.

Perc.

J. Gtr.

Kora

E. Bass

Syn. Str.

Lead 5

Pad 5

Vla.

Gun.

yeah.

69

Pan.

Pan.

Cl.

Perc.

J. Gtr.

Kora

E. Bass

Syn. Str.

Lead 5

Pad 5

Vla.

Gun.

70

Pan.

Pan.

Cl.

Perc.

J. Gtr.

Kora

E. Bass

Syn. Str.

Lead 5

Pad 5

Vla.

Gun.

wan na be, I wan na be with

71

Pan.

Pan.

Cl.

Perc.

J. Gtr.

Kora

E. Bass

Syn. Str.

Lead 5

Pad 5

Vla.

Gun.

you.

72

Pan.

Pan.

Cl.

Perc.

J. Gtr.

Kora

E. Bass

Syn. Str.

Lead 5

Pad 5

Vla.

Gun.

Yeah,

73

Pan.

Pan.

Cl.

Perc.

J. Gtr.

Kora

E. Bass

Syn. Str.

Lead 5

Pad 5

Vla.

Gun.

74

Pan.

Pan.

Cl.

Perc.

J. Gtr.

Kora

E. Bass

Syn. Str.

Lead 5

Pad 5

Vla.

Gun.

wannabe, I wannabe ba by. I

76

Pan.

Pan.

Cl.

J. Gtr.

Kora

Syn. Str.

Lead 5

Pad 5

Gun.

wamabe,

Iwan na be with

78

Cl.

Kora

Syn. Str.

Pad 5

Gun.

you, yeah. (wamabwithu)

Mandy Moore - I Wanna Be With You
Piccolo in D \flat

$\text{♩} = 75,000000$

7 14

25

30

2 17

52

8 22

Copyright © 2000 by Mario Rol (mario_rol@yahoo.com)
Copyright © 2000 by Mario Rol (mario_rol@yahoo.com)

Ocarina Mandy Moore - I Wanna Be With You

♩ = 75,000000

3 2

9

14

22 10

48

52

8 3

64

17

Copyright © 2000 by Mario Rol (mario_rol@yahoo.com)
Copyright © 2000 by Mario Rol (mario_rol@yahoo.com)

Panpipes Mandy Moore - I Wanna Be With You

♩ = 75,000000

16

20

24

44

47

52

57

61

64

Copyright © 2000 by Mario Rol (mario_rol@yahoo.com)
Copyright © 2000 by Mario Rol (mario_rol@yahoo.com)

2

Panpipes

69

73

76

Panpipes Mandy Moore - I Wanna Be With You

♩ = 75,000000

16

20

24

44

47

52

57

61

64

Copyright © 2000 by Mario Rol (mario_rol@yahoo.com)
Copyright © 2000 by Mario Rol (mario_rol@yahoo.com)

2

Panpipes

69

73

76

Mandy Moore - I Wanna Be With You
Clarinet in B \flat

$\text{♩} = 75,000000$

4

8

12

17

20

23

26

Copyright © 2000 by Mario Rol (mario_rol@yahoo.com)
Copyright © 2000 by Mario Rol (mario_rol@yahoo.com)

62

65

69

73

76

78

Percussion Mandy Moore - I Wanna Be With You

♩ = 75,000000

4

7

10

13

16

18

20

22

24

Copyright © 2000 by Mario Rol (mario_rol@yahoo.com)
Copyright © 2000 by Mario Rol (mario_rol@yahoo.com)

V.S.

V.S.

4

Percussion

66

68

70

72

74

Jazz Guitar Mandy Moore - I Wanna Be With You

♩ = 75,000000

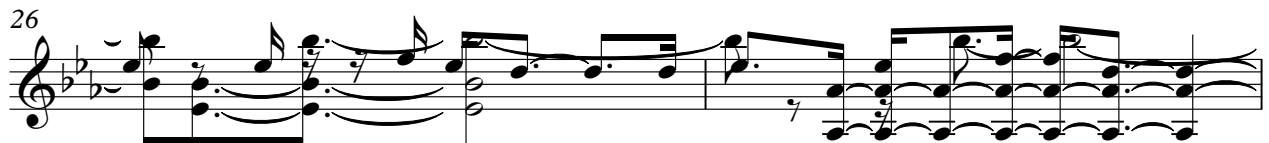
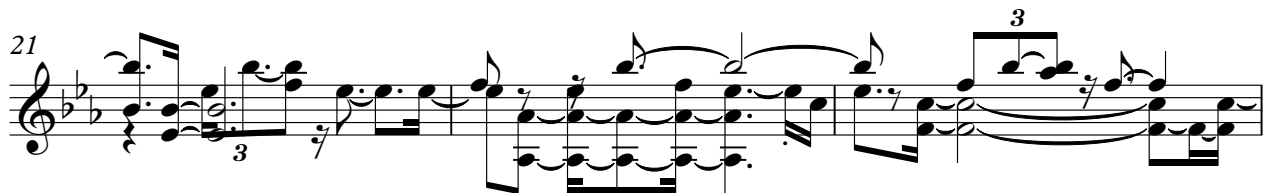
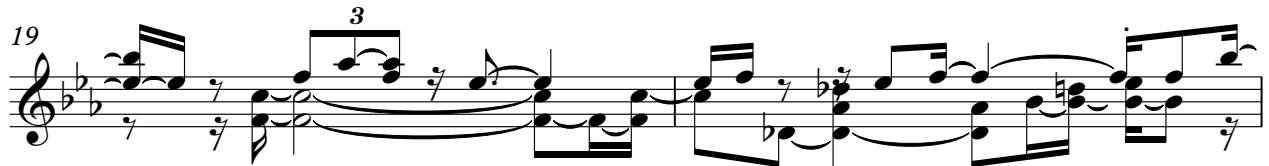
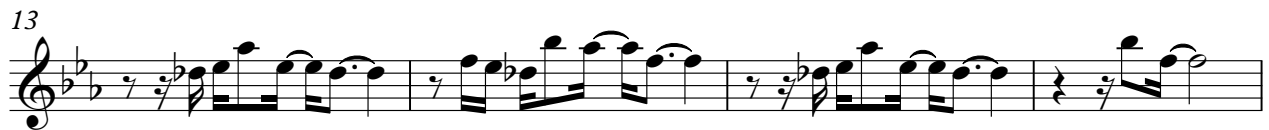

Copyright © 2000 by Mario Rol (mario_rol@yahoo.com)
Copyright © 2000 by Mario Rol (mario_rol@yahoo.com)

V.S.

31

35

39

42

44

46

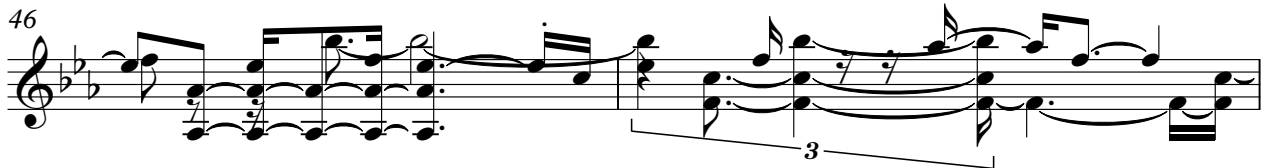

48

50

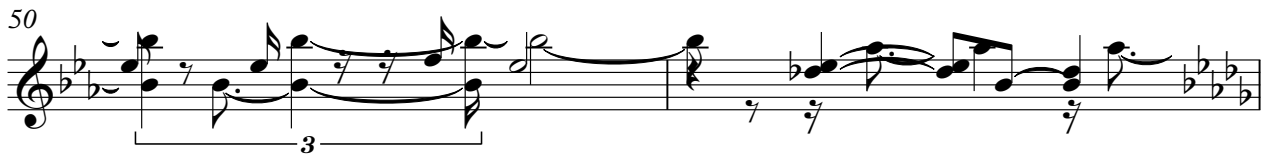

52

54

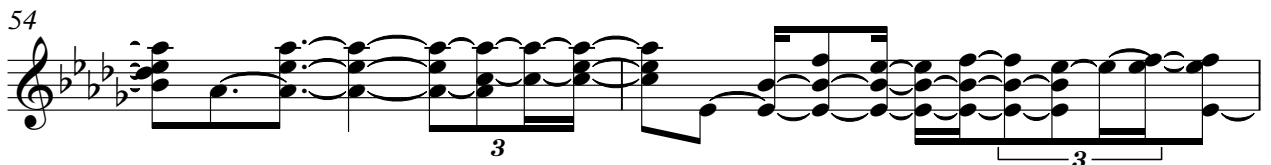

56

58

60

62

65

68

70

73

75

Jazz Guitar Mandy Moore - I Wanna Be With You

♩ = 75,000000

2

7

12

17

11

31

35

39

42

10

8

60

22

Copyright © 2000 by Mario Rol (mario_rol@yahoo.com)
Copyright © 2000 by Mario Rol (mario_rol@yahoo.com)

Kora Mandy Moore - I Wanna Be With You

♩ = 75,000000

Copyright © 2000 by Mario Rol (mario_rol@yahoo.com)
Copyright © 2000 by Mario Rol (mario_rol@yahoo.com)

V.S.

32

35

38

41

44

47

50

52

55

57

Kora

3

60

63

67

70

74

77

44

48

51

54

57

60

64

67

71

73

Mandy Moore - I Wanna Be With You
Synth Strings

♩ = 75,000000

6

11

16

21

26

32

37

42

47

Copyright © 2000 by Mario Rol (mario_rol@yahoo.com)
Copyright © 2000 by Mario Rol (mario_rol@yahoo.com)

V.S.

52

3

59

63

68

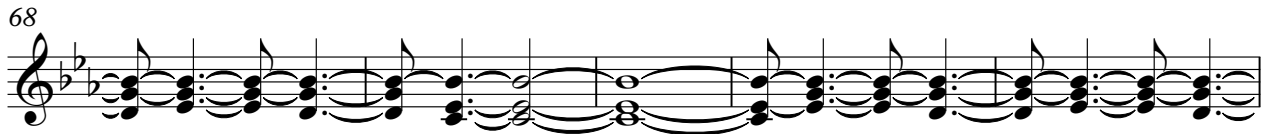

73

77

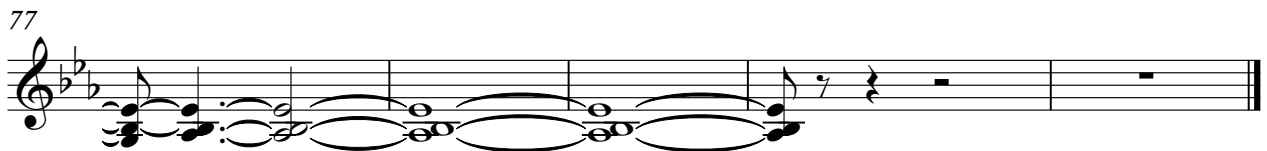

Mandy Moore - I Wanna Be With You

Lead 5 (Charang)

♩ = 75,000000

40

44

49

3

52

59

64

67

72

6

Copyright © 2000 by Mario Rol (mario_rol@yahoo.com)
Copyright © 2000 by Mario Rol (mario_rol@yahoo.com)

Mandy Moore - I Wanna Be With You

Lead 8 (Bass + Lead)

♩ = 75,000000

4

10

13

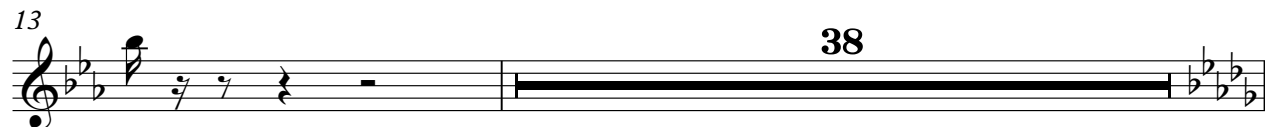

52

Copyright © 2000 by Mario Rol (mario_rol@yahoo.com)
Copyright © 2000 by Mario Rol (mario_rol@yahoo.com)

Mandy Moore - I Wanna Be With You

Pad 5 (Bowed)

$\text{♩} = 75,000000$

6

11

16

21

26

32

37

42

47

V.S.

Copyright © 2000 by Mario Rol (mario_rol@yahoo.com)
Copyright © 2000 by Mario Rol (mario_rol@yahoo.com)

52

3

59

63

68

73

77

Viola Mandy Moore - I Wanna Be With You

♩ = 75,000000

24

28

34

45

50

60

68

73

Copyright © 2000 by Mario Rol (mario_rol@yahoo.com)
Copyright © 2000 by Mario Rol (mario_rol@yahoo.com)

Gunshot Mandy Moore - I Wanna Be With You

ICG 57309500 RBGSFX E-mu Rev B

© 2000 by Mario Rol (mario_rol@yahoo.com) All rights reserved. If you like.

SoundScribe Creative Software, Inc. Under license to make it sound right on your equipment. Please

4

4

I try but I

6

can't get myself think of a nything but you.

9

Your breath on my face, your warm gen tle kiss, I taste

11

truth, I taste the truth. What I came here

14

for, so I won't ask for more.

17

want with you, if for night, to have your love. want with you, if for night, to have your love.

24

want to feel this way. want with you, yeah. Shouldn't like to have it told

32

for ever. All I want to feel here, to feel here. How wonderful it is,

39

just to be like this. want with you, if for night, to have your love.

Copyright © 2000 by Mario Rol (mario_rol@yahoo.com)
Copyright © 2000 by Mario Rol (mario_rol@yahoo.com)

Gunshot

45

with you, the only one say, the only I want of this. with you. Oh baby, I'm not

52

fighting more. Drive me crazy when you. Sell my name and my hand. Gamble, baby, you can't. Yeah,

59

with you, the only one say, the only I want of this. with you. O yeah, with

66

you. With you, yeah. I want, with you. Yeah,

73

I want, baby. I want, with you, yeah. (with you) **3**