

Nicki - Wenn I Mit Dir Tanz

♩ = 110,000916
gs-heade melody

melody

drums

e.guitar

bass

flaeche

strings

Track 2 piano

#0

4

drums

6

drums

bass

flaeche

piano

8

drums

bass

flaeche

piano

10

drums

bass

flaeche

piano

12

drums

bass

flaeche

piano

14

melody

drums

bass

flaèche

piano

16

melody

drums

bass

flaèche

piano

18

melody

drums

bass

flaече

piano

20

melody

drums

bass

flaече

piano

22

melody
drums
e.guitar
bass
flaèche
piano

24

melody
drums
e.guitar
bass
flaèche
piano

26

melody

drums

e.guitar

bass

flaèche

piano

28

melody

drums

e.guitar

bass

flaèche

piano

30

melody
drums
e.guitar
bass
flaèche
piano

32

melody
drums
e.guitar
bass
flaèche
piano

34

melody

drums

e.guitar

bass

flaèche

piano

36

melody

drums

e.guitar

bass

flaèche

piano

38

drums

e.guitar

bass

flaeche

strings

piano

40

drums

e.guitar

bass

flaeche

strings

piano

42

drums

e.guitar

bass

flaече

strings

piano

44

drums

e.guitar

bass

flaече

strings

piano

45

melody

drums

e.guitar

bass

flaeche

strings

piano

47

49

melody

drums

e.guitar

bass

flaech

strings

piano

51

53

55

melody

drums

e.guitar

bass

flaèche

piano

57

melody

drums

e.guitar

bass

flaèche

piano

59

melody

drums

e.guitar

bass

flaече

piano

61

melody

drums

e.guitar

bass

flaече

piano

63

melody

drums

e.guitar

bass

flaèche

piano

65

melody

drums

e.guitar

bass

flaèche

piano

67

melody

drums

e.guitar

bass

flauche

piano

69

71

melody

drums

e.guitar

bass

flaeche

strings

piano

73

75

melody

drums

e.guitar

bass

flauche

strings

piano

77

79

81

83

melody

drums

e.guitar

bass

flaèche

strings

piano

85

melody

93

melody

101

melody

109

melody

117

melody

122

melody

Nicki - Wenn I Mit Dir Tanz

melody

$\text{♩} = 110,000916$
gs-headede melody

12

17

22

27

32

36

47

52

57

62

V.S.

2

melody

67

72

76

81

Nicki - Wenn I Mit Dir Tanz

drums

♩ = 110,000916
drums

V.S.

Measures 23, 25, 27, 29, 31, 33, 35, 37, 39, and 41 follow a consistent pattern:

43

45

47

49

51

53

55

57

59

61

V.S.

drums

63

63

65

65

67

67

69

69

71

71

73

73

75

75

77

77

79

79

81

81

drums

5

83

42

3

Nicki - Wenn I Mit Dir Tanz

e.guitar

♩ = 110,000916
e.guitar

20

25

30

36

40

42

44

48

51

55

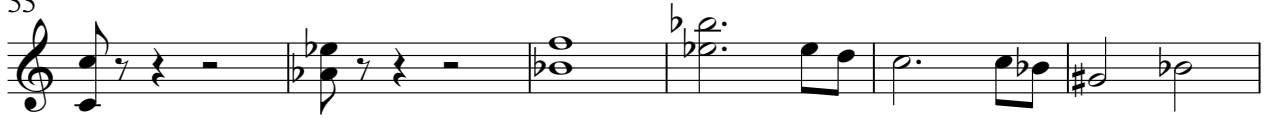

61

66

71

78

83

Nicki - Wenn I Mit Dir Tanz

bass

♩ = 110,000916
bass

V.S.

49

53

58

62

66

70

74

79

83

42

3

Nicki - Wenn I Mit Dir Tanz

flaeche

♩ = 110,000916

flaeche

12

20

27

35

43

51

V.S.

57

63

70

78

83

Nicki - Wenn I Mit Dir Tanz

strings

♩ = 110,000916
strings

36

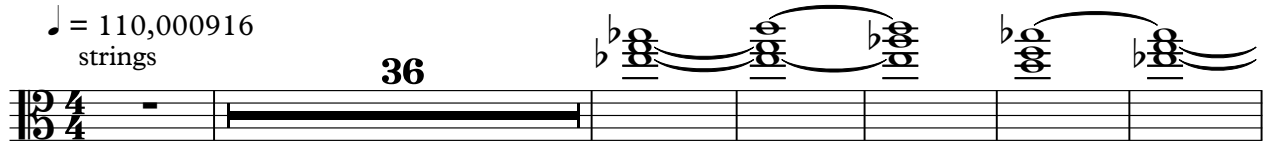

43

49

16

70

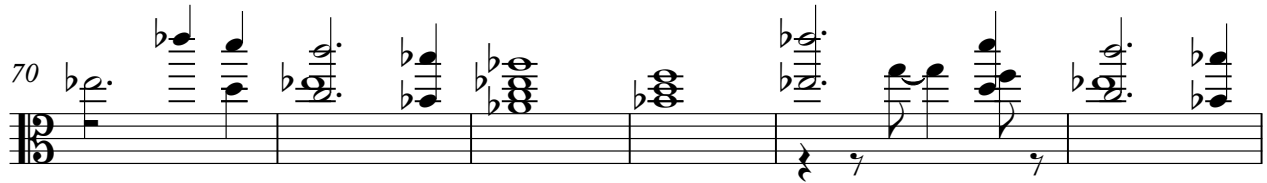

76

80

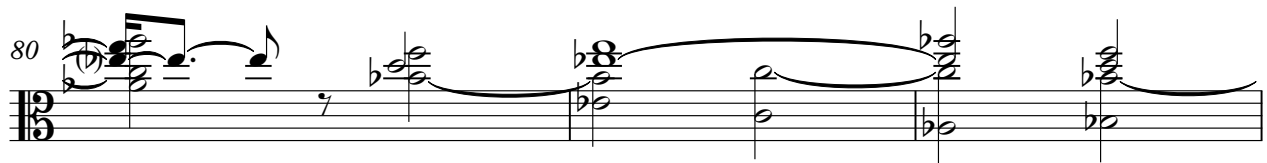

83

42

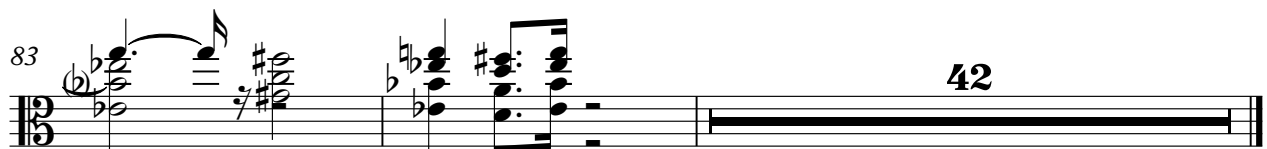

piano

Nicki - Wenn I Mit Dir Tanz

♩ = 110,000916
Track 2 piano

4

8

#

11

14

17

20

22

25

28

31

V.S.

64

67

70

73

76

79

81

83

42