

Nicks Stevie - Angel

♩ = 117,000114

Melody

Drums

Guitar 3

Guitar 1

Guitar 2

Guitar 4

Bass

♩ = 117,000114

Keyboard

6

Melody

Drums

Guitar 1

Guitar 2

Bass

Keyboard

10

14

18

Melody

Drums

Guitar 1

Guitar 2

Bass

Keyboard

22

Melody

Drums

Guitar 1

Guitar 2

Bass

Keyboard

26

Melody

Drums

Guitar 1

Guitar 2

Bass

Keyboard

30

Melody

Drums

Guitar 1

Guitar 2

Bass

Keyboard

34

Melody

Drums

Guitar 3

Guitar 1

Guitar 2

Guitar 4

Bass

Keyboard

38

Melody

Drums

Guitar 3

Guitar 1

Guitar 2

Guitar 4

Bass

Keyboard

41

Melody
Drums
Guitar 3
Guitar 1
Guitar 2
Guitar 4
Bass
Keyboard

44

Melody
Drums
Guitar 3
Guitar 1
Guitar 2
Guitar 4
Bass
Keyboard

48

Melody

Drums

Guitar 3

Guitar 1

Guitar 2

Guitar 4

Bass

Keyboard

52

Melody

Drums

Guitar 3

Guitar 1

Guitar 2

Guitar 4

Bass

Keyboard

55

Melody

Drums

Guitar 3

Guitar 1

Guitar 2

Guitar 4

Bass

Keyboard

58

Melody

Drums

Guitar 1

Guitar 2

Bass

Keyboard

62

Melody
Drums
Guitar 3
Guitar 1
Guitar 2
Guitar 4
Bass
Keyboard

66

Melody
Drums
Guitar 3
Guitar 1
Guitar 2
Guitar 4
Bass
Keyboard

70

Melody
Drums
Guitar 3
Guitar 1
Guitar 2
Guitar 4
Bass
Keyboard

73

Melody
Drums
Guitar 3
Guitar 1
Guitar 2
Guitar 4
Bass
Keyboard

76

Melody
Drums
Guitar 3
Guitar 1
Guitar 2
Guitar 4
Bass
Keyboard

79

Melody
Drums
Guitar 3
Guitar 1
Guitar 2
Guitar 4
Bass
Keyboard

83

Melody
Drums
Guitar 3
Guitar 1
Guitar 2
Guitar 4
Bass
Keyboard

86

Melody
Drums
Guitar 3
Guitar 1
Guitar 2
Guitar 4
Bass
Keyboard

89

Melody
Drums
Guitar 3
Guitar 1
Guitar 2
Guitar 4
Bass
Keyboard

92

Melody
Drums
Guitar 3
Guitar 1
Guitar 2
Guitar 4
Bass
Keyboard

95

Melody
Drums
Guitar 3
Guitar 1
Guitar 2
Guitar 4
Bass
Keyboard

98

Melody
Drums
Guitar 3
Guitar 1
Guitar 2
Guitar 4
Bass
Keyboard

101

Melody
Drums
Guitar 3
Guitar 1
Guitar 2
Guitar 4
Bass
Keyboard

104

Melody
Drums
Guitar 3
Guitar 1
Guitar 2
Guitar 4
Bass
Keyboard

107

Melody
Drums
Guitar 3
Guitar 1
Guitar 2
Guitar 4
Bass
Keyboard

110

Melody
Drums
Guitar 3
Guitar 1
Guitar 2
Guitar 4
Bass
Keyboard

113

Melody
Drums
Guitar 3
Guitar 1
Guitar 2
Guitar 4
Bass
Keyboard

116

Melody
Drums
Guitar 3
Guitar 1
Guitar 2
Guitar 4
Bass
Keyboard

119

Drums

Guitar 3

Guitar 1

Guitar 2

Guitar 4

Bass

Keyboard

122

Drums

Guitar 3

Guitar 1

Guitar 2

Guitar 4

Bass

Keyboard

125

Drums

Guitar 3

Guitar 1

Guitar 2

Guitar 4

Bass

Keyboard

128

Drums

Guitar 3

Guitar 1

Guitar 2

Guitar 4

Bass

Keyboard

131

Drums

Guitar 3

Guitar 1

Guitar 2

Guitar 4

Bass

Keyboard

134

Drums

Guitar 3

Guitar 1

Guitar 2

Guitar 4

Bass

Keyboard

137

Drums

Guitar 3

Guitar 1

Guitar 2

Guitar 4

Bass

Keyboard

140

Drums

Guitar 3

Guitar 1

Guitar 2

Guitar 4

Bass

Keyboard

Nicks Stevie - Angel

Melody

♩ = 117,000114

7

13

18

3

25

29

3

34

2

40

44

48

53

V.S.

109

114

26

Nicks Stevie - Angel

Drums

♩ = 117,000114

5

5

9

13

17

21

25

29

33

37

V.S.

41

45

49

53

57

61

65

69

73

77

Drums

81

84

87

90

93

96

99

102

105

108

V.S.

111

114

117

119

122

125

128

131

134

136

Drums

138

140

♩ = 117,000114

32

38

44

4

53

57

4

64

69

74

78

83

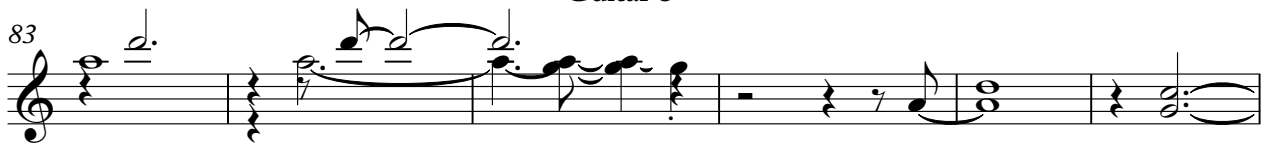

89

95

99

103

107

111

115

119

124

129

133

137

140

Nicks Stevie - Angel

Guitar 1

♩ = 117,000114
%-

3 3

11

16

21

26

30

34

38

42

46

V.S.

50

54

58

62

66

70

74

78

82

86

130

134

138

140

Nicks Stevie - Angel

Guitar 2

♩ = 117,000114

3

3

11 %-

16 %+

21 %-

27

31 %+

35 %-

39

43

47

V.S.

51

55

59

63

67

%+

71

%-

75

79

83

87

91

95

99

103

107

111

115

119

123

127

V.S.

131

135

139

Guitar 4

Nicks Stevie - Angel

$\%_{-} \text{♩} = 117,000114$

32

38

44

4

53

57

4

64

69

74

78

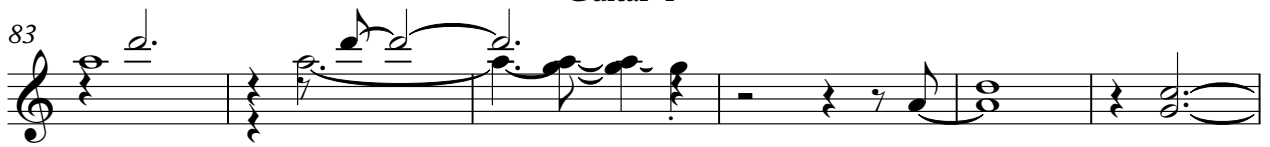

131

135

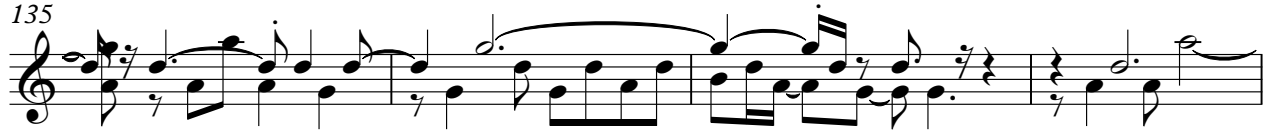

139

Nicks Stevie - Angel

Bass

♩ = 117,000114

V.S.

50

55

60

65

70

75

80

84

89

94

Keyboard

Nicks Stevie - Angel

♩ = 117,000114

6

11

16

20

24

V.S.

29

33

37

41

45

49

53

57

61

66

70

74

V.S.

78

82

86

90

94

98

102

106

110

114

118

122

V.S.

126

130

134

138

140
