

# Nicky French - Did You Ever Really Love Me

0.0"  
1.1,00  
Did you ever really love me - Seq by Ulisses Cavalcanti

♩ = 140,000137

Synth Flute

Drums

Piano

Lead

Deepbass

Synth Bass

NewAgePiano

♩ = 140,000137

Strings

Strings

Strings

5

Drums

Lead

Strings

7

Drums

Lead

Strings

9

Drums

Lead

Strings

11

Drums

Lead

Strings

13

Drums

Tamb.

Lead

Strings

15

Drums

Tamb.

Lead

Strings

17

Drums

Tamb.

Lead

Deepbass

Synth Bass

Strings

19

Drums

Tamb.

Lead

Deepbass

Synth Bass

Strings

21

Drums

Tamb.

Lead

Deepbass

Synth Bass

Strings

23

Drums

Tamb.

Lead

Deepbass

Synth Bass

Strings

25

Drums

Tamb.

Lead

Deepbass

Synth Bass

Strings

Strings

Strings

27

Drums

Tamb.

Deepbass

Synth Bass

Strings

Strings

Strings

29

Drums

Tamb.

Deepbass

Synth Bass

Strings

Strings

Strings

31

Drums

Tamb.

Deepbass

Synth Bass

Strings

Strings

Strings

33

Drums  
Tamb.  
Piano  
Deepbass  
Synth Bass  
Strings  
Strings  
Strings

35

Drums  
Tamb.  
Piano  
Deepbass  
Synth Bass  
Strings  
Strings  
Strings

37

Drums

Tamb.

Piano

Deepbass

Synth Bass

Strings

Strings

Strings

1'06.8"  
40.1,00  
Did you ever really love

40

Drums

Tamb.

Piano

Deepbass

Synth Bass

Strings

Strings

42

Drums

Tamb.

Piano

Deepbass

Synth Bass

Strings

Strings

44

Drums

Tamb.

Piano

Deepbass

Synth Bass

Strings

Strings

46

Drums

Tamb.

Piano

Deepbass

Synth Bass

Strings

Strings

48

Drums

Tamb.

Piano

Deepbass

Synth Bass

Strings

50

Drums

Tamb.

Deepbass

Synth Bass

Strings

52

Drums

Tamb.

Deepbass

Synth Bass

Strings

54

Drums

Tamb.

Lead

Deepbass

Synth Bass

Strings

56

Drums

Tamb.

Lead

Deepbass

Synth Bass

Strings

58

Drums

Tamb.

Lead

Deepbass

Synth Bass

Strings

60

Drums

Tamb.

Lead

Deepbass

Synth Bass

Strings

62

Drums

Tamb.

Deepbass

Synth Bass

Strings

64

Drums

Tamb.

Deepbass

Synth Bass

Strings

66

Drums

Tamb.

Deepbass

Synth Bass

Strings

Strings

Strings

68

Drums

Tamb.

Deepbass

Synth Bass

Strings

Strings

Strings

70

Drums

Tamb.

Deepbass

Synth Bass

Strings

Strings

Strings

72

Drums

Tamb.

Deepbass

Synth Bass

Strings

Strings

Strings

74

Drums  
Tamb.  
Piano  
Deepbass  
Synth Bass  
Strings  
Strings  
Strings

76

Drums  
Tamb.  
Piano  
Deepbass  
Synth Bass  
Strings  
Strings  
Strings

78

Drums

Tamb.

Piano

Deepbass

Synth Bass

Strings

Strings

Strings

81

Drums

Tamb.

Piano

Deepbass

Synth Bass

Strings

89

Drums

Tamb.

Deepbass

Synth Bass

Strings

91

Drums

Tamb.

Deepbass

Synth Bass

Strings

93

Drums

Tamb.

Piano

Deepbass

Synth Bass

NewAgePiano

Strings

Strings

Strings

95

Drums

Tamb.

Piano

Deepbass

Synth Bass

NewAgePiano

Strings

97

Synth Flute

Drums

Tamb.

Piano

Deepbass

Synth Bass

NewAgePiano

Strings

99

Synth Flute

Drums

Tamb.

Piano

Deepbass

Synth Bass

NewAgePiano

Strings

101

Synth Flute

Drums

Tamb.

Piano

Deepbass

Synth Bass

NewAgePiano

Strings

Strings

Strings

103

Drums

Tamb.

Deepbass

Synth Bass

Strings

Strings

Strings

105

Drums

Tamb.

Deepbass

Synth Bass

Strings

Strings

Strings

107

Drums

Tamb.

Deepbass

Synth Bass

Strings

Strings

Strings

109

Drums  
Tamb.  
Piano  
Deepbass  
Synth Bass  
Strings  
Strings  
Strings

111

Drums  
Tamb.  
Piano  
Deepbass  
Synth Bass  
Strings  
Strings  
Strings

113

Drums

Tamb.

Piano

Deepbass

Synth Bass

Strings

Strings

Strings

116

Drums

Tamb.

Piano

Deepbass

Synth Bass

Strings

118

Drums

Tamb.

Piano

Deepbass

Synth Bass

Strings

120

Drums

Tamb.

Piano

Deepbass

Synth Bass

Strings

122

Drums

Tamb.

Piano

Deepbass

Synth Bass

Strings

124

Drums

Tamb.

Piano

Lead

Deepbass

Synth Bass

NewAgePiano

Strings

126

Drums  
Tamb.  
Piano  
Lead  
Deepbass  
Synth Bass  
NewAgePiano  
Strings

This section of the score covers measures 126 and 127. It features a complex arrangement of instruments. The Drums and Tambourine parts consist of rhythmic patterns with 'x' marks indicating specific drum sounds. The Piano part has a melodic line with various accidentals. The Lead part is a dense, multi-layered texture of chords and notes. The Deepbass part provides a steady, rhythmic foundation. The Synth Bass part has a similar rhythmic pattern to the Deepbass. The NewAgePiano part has a melodic line similar to the Piano. The Strings part is a sustained chord with a tremolo effect.

128

Synth Flute  
Drums  
Tamb.  
Piano  
Lead  
Deepbass  
Synth Bass  
NewAgePiano  
Strings

This section of the score covers measures 128 and 129. It features a complex arrangement of instruments. The Synth Flute part has a melodic line with various accidentals. The Drums and Tambourine parts consist of rhythmic patterns with 'x' marks indicating specific drum sounds. The Piano part has a melodic line with various accidentals. The Lead part is a dense, multi-layered texture of chords and notes. The Deepbass part provides a steady, rhythmic foundation. The Synth Bass part has a similar rhythmic pattern to the Deepbass. The NewAgePiano part has a melodic line similar to the Piano. The Strings part is a sustained chord with a tremolo effect.

130

Synth Flute

Drums

Tamb.

Piano

Lead

Deepbass

Synth Bass

NewAgePiano

Strings

132

Drums

Tamb.

Lead

Deepbass

Synth Bass

Strings

134

Drums

Tamb.

Lead

Deepbass

Synth Bass

Strings

136

Drums

Tamb.

Deepbass

Synth Bass

Strings

138

Drums

Tamb.

Deepbass

Synth Bass

Strings

140

Synth Flute

Drums

Tamb.

Lead

Strings

142

Synth Flute

Drums

Tamb.

Lead

Strings

144

Drums

Tamb.

Piano

Lead

Deepbass

Synth Bass

NewAgePiano

Strings

146

Drums

Tamb.

Piano

Lead

Deepbass

Synth Bass

NewAgePiano

Strings

148

Synth Flute

Drums

Tamb.

Piano

Lead

Deepbass

Synth Bass

NewAgePiano

Strings

150

Synth Flute

Drums

Tamb.

Piano

Lead

Deepbass

Synth Bass

NewAgePiano

Strings

152

156

Synth Flute

Drums

Tamb.

Piano

Lead

Deepbass

Synth Bass

NewAgePiano

Strings

Strings

Strings

158

Synth Flute

Drums

Piano

Lead

Deepbass

Synth Bass

NewAgePiano

Strings

Strings

Strings

# Nicky French - Did You Ever Really Love Me

Synth Flute

♩ = 140,000137

97

99

101

128

130

140

142

148

150

152

26

8

4

2

Synth Flute

156

158

160

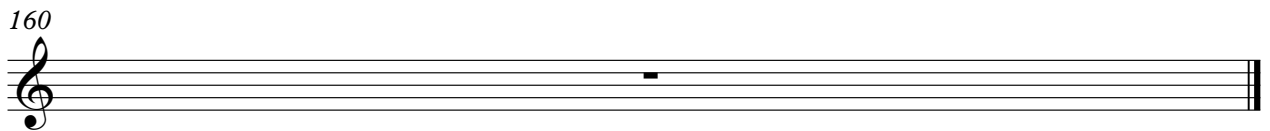

# Nicky French - Did You Ever Really Love Me

## Drums

♩ = 140,000137

5

10

14

16

18

20

22

24

26

28

V.S.

30

32

34

36

38

41

43

45

47

49

51

53

55

57

59

61

63

65

67

69

V.S.

71

73

75

77

80

82

84

86

88

90

92

94

96

98

100

102

104

106

108

110

V.S.

112

114

117

119

121

123

125

127

129

131

Drums

133

135

138

142

145

147

149

151

153

155

V.S.

Drums

157

159

Tambourine

Nicky French - Did You Ever Really Love Me

♩ = 140,000137

**13**

16

19

22

25

28

31

34

37

Tambourine

40

43

46

49

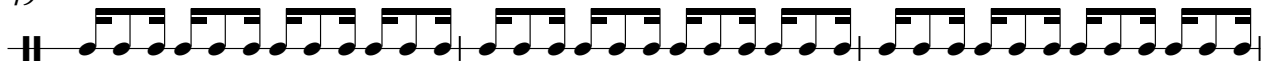

52

55

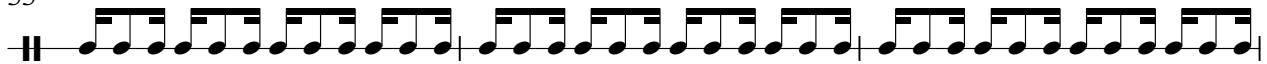

58

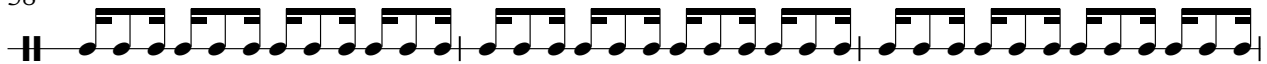

61

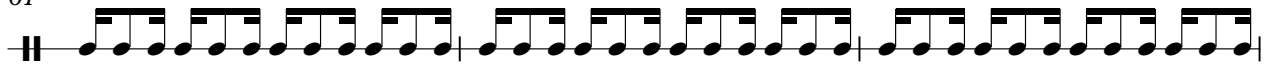

64

67

Tambourine

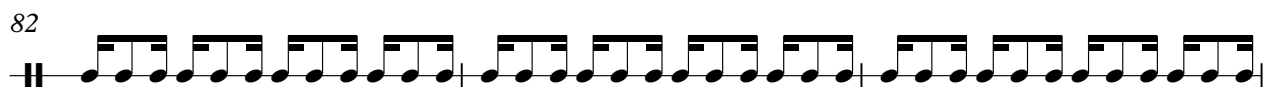
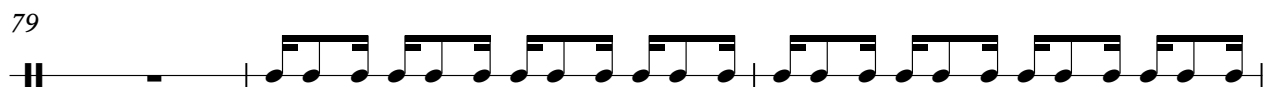
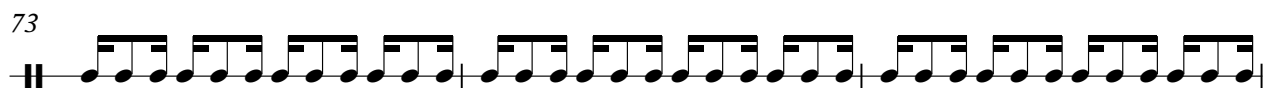

Tambourine

100

103

106

109

112

115

118

121

124

127

130

133

136

139

142

145

148

151

154

156

160

# Nicky French - Did You Ever Really Love Me

Piano

♩ = 140,000137

**33**

36

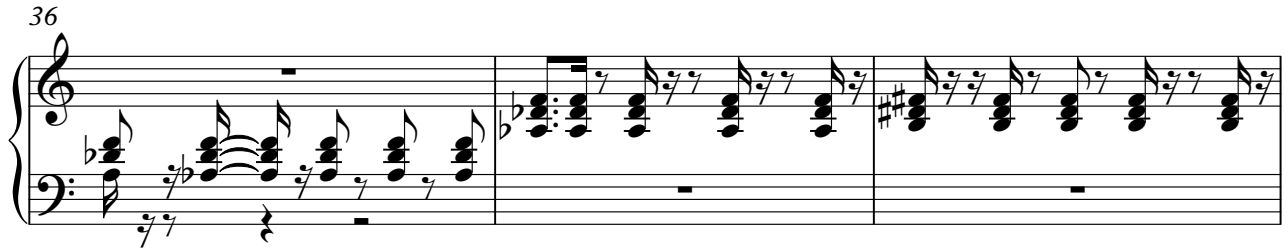

39

42

44

46

48

**24**

74

76

79

82

84

94

97

100

110

112

115

118

120

122

125

128

131

144

147

150

153

156

158

160

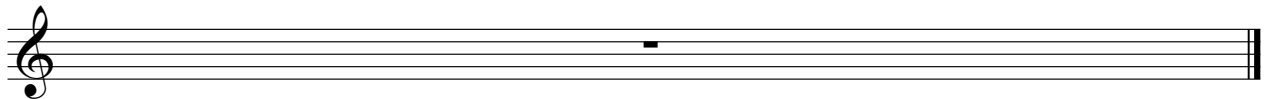

# Nicky French - Did You Ever Really Love Me

Lead

♩ = 140,000137

**3**

5

7

9

11

13

15

17

19

21

V.S.

131

133

135

140

142

144

146

148

150

152

V.S.

154

156

158

160

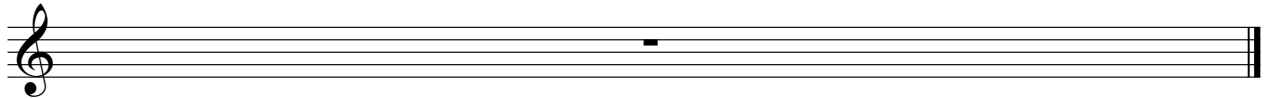

# Nicky French - Did You Ever Really Love Me

Deepbass

♩ = 140,000137

17

19

21

23

25

27

29

31

34

36

V.S.

38

41

43

45

47

49

51

53

55

57

59

61

63

65

67

69

71

74

76

78

V.S.

81

83

85

88

90

92

94

96

98

100

102

104

106

109

111

113

116

118

120

122

V.S.

124

126

128

130

132

134

136

138

144

146

148

150

152

154

156

158

160

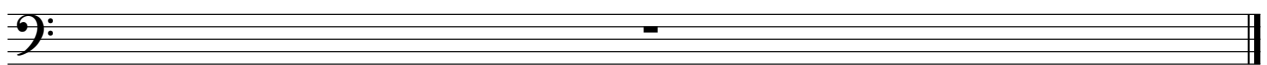

# Nicky French - Did You Ever Really Love Me

## Synth Bass

♩ = 140,000137

**17**

19

21

23

25

27

29

31

33

35

V.S.

V.S.

V.S.

Synth Bass

140 **4**

145

147

149

151

153

155

157

159

♩ = 140,000137

93

96

100 22

124

127

130 12

144

147

150

153

156

158

160

# Nicky French - Did You Ever Really Love Me

Strings

♩ = 140,000137

25

30

37

26

68

74

13

93

8

105

112

36

152

160

# Nicky French - Did You Ever Really Love Me

Strings

♩ = 140,000137

8

14

20

25

32

36

40

47

54

61

68

75

81

86

93

100

108

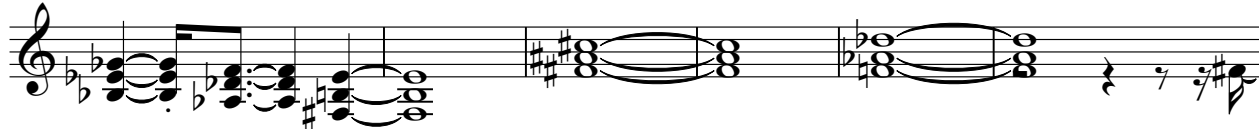

114

121

128

134

140

147

153

160

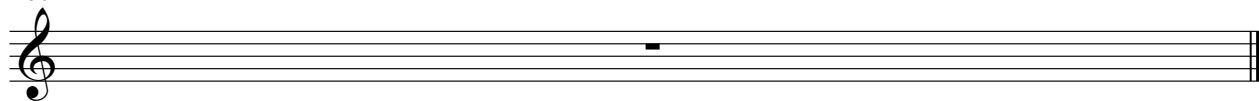

# Nicky French - Did You Ever Really Love Me

Strings

♩ = 140,000137

25

30

37

45

18

68

74

13

93

8

105

112

36

152

2

Strings

160

