

Nicole - Mach Was Du Wilst 1

♩ = 130,002380

3

DRUMS
CLEAN GTR
SYNTH BASS
SYNTHBRASS
PIZZICATO
SYN STRING
PIZZICATO
ORCH.HIT
BRASS

5

DRUMS
CLEAN GTR
SYNTH BASS
SYNTHBRASS
PIZZICATO
SYN STRING
PIZZICATO
ORCH.HIT
BRASS

7

DRUMS

CLEAN GTR

SYNTH BASS

SYNTHBRASS

PIZZICATO

SYN STRING

PIZZICATO

ORCH.HIT

BRASS

9

DRUMS

CLEAN GTR

SYNTH BASS

SYNTHBRASS

PIZZICATO

SYN STRING

PIZZICATO

ORCH.HIT

BRASS

11

DRUMS
CLEAN GTR
MELODY
SYNTH BASS
PIZZICATO
SYN STRING
PIZZICATO
ORCH.HIT

13

DRUMS
CLEAN GTR
MELODY
SYNTH BASS
PIZZICATO
SYN STRING
PIZZICATO

15

DRUMS

CLEAN GTR

MELODY

SYNTH BASS

PIZZICATO

SYN STRING

PIZZICATO

17

DRUMS

CLEAN GTR

MELODY

SYNTH BASS

PIZZICATO

SYN STRING

PIZZICATO

ORCH.HIT

19

DRUMS

CLEAN GTR

MELODY

SYNTH BASS

PIZZICATO

SYN STRING

PIZZICATO

ORCH.HIT

21

DRUMS

CLEAN GTR

MELODY

SYNTH BASS

PIZZICATO

SYN STRING

PIZZICATO

ORCH.HIT

23

DRUMS

CLEAN GTR

MELODY

SYNTH BASS

PIZZICATO

SYN STRING

PIZZICATO

ORCH.HIT

25

DRUMS

CLEAN GTR

MELODY

SYNTH BASS

PIZZICATO

SYN STRING

PIZZICATO

ORCH.HIT

27

DRUMS
CLEAN GTR
MELODY
SYNTH BASS
PIZZICATO
SYN STRING
PIZZICATO
ORCH.HIT

29

DRUMS
CLEAN GTR
MELODY
SYNTH BASS
PIZZICATO
SYN STRING
PIZZICATO
ORCH.HIT

31

DRUMS

CLEAN GTR

MELODY

SYNTH BASS

SYNTHBRASS

PIZZICATO

SYN STRING

PIZZICATO

ORCH.HIT

BRASS

- CLEAN GTR:** Shows a series of chords in the key of D major, with some notes marked with a tilde (~) to indicate a plectrum attack.

35

- MELODY:** A single melodic line with various note values and accidentals.
- PIZZICATO:** A line of chords marked with 'pizz' (pizzicato) symbols.
- SYN STRING:** A line with long, sustained chords, likely representing a string ensemble.
- ORCH.HIT:** A line with occasional notes and rests, possibly representing an orchestral hit.
- BRASS:** A line with a few notes and rests, likely representing a brass instrument.

39

DRUMS
CLEAN GTR
MELODY
SYNTH BASS
SYNTHBRASS
PIZZICATO
SYN STRING
PIZZICATO
ORCH.HIT
BRASS

41

DRUMS
CLEAN GTR
MELODY
SYNTH BASS
PIZZICATO
SYN STRING
PIZZICATO
ORCH.HIT

43

DRUMS

CLEAN GTR

MELODY

SYNTH BASS

SYNTHBRASS

PIZZICATO

SYN STRING

PIZZICATO

ORCH.HIT

45

- DRUMS:** Features a complex rhythmic pattern with various note values and rests, including some notes with 'x' marks above them.
- CLEAN GTR:** Shows a series of chords and single notes, primarily in the higher register, with some notes marked with 'x'.
- SYN STRING:** A line with sustained chords and notes, providing a harmonic background.
- ORCH.HIT:** A line with a few scattered notes and rests, possibly representing a hit or effect.
- BRASS:** A line with a few notes and rests, possibly representing a brass instrument.

47

DRUMS
CLEAN GTR
MELODY
SYNTH BASS
SYNTHBRASS
PIZZICATO
SYN STRING
PIZZICATO
ORCH.HIT
BRASS

49

DRUMS
CLEAN GTR
MELODY
SYNTH BASS
PIZZICATO
SYN STRING
PIZZICATO

51

53

55

DRUMS
CLEAN GTR
MELODY
SYNTH BASS
PIZZICATO
SYN STRING
PIZZICATO
ORCH.HIT

57

DRUMS
CLEAN GTR
MELODY
SYNTH BASS
PIZZICATO
SYN STRING
PIZZICATO
ORCH.HIT

59

DRUMS
CLEAN GTR
MELODY
SYNTH BASS
PIZZICATO
SYN STRING
PIZZICATO
ORCH.HIT

61

DRUMS
CLEAN GTR
MELODY
SYNTH BASS
PIZZICATO
SYN STRING
PIZZICATO
ORCH.HIT

63

DRUMS
CLEAN GTR
MELODY
SYNTH BASS
PIZZICATO
SYN STRING
PIZZICATO
ORCH.HIT

65

DRUMS
CLEAN GTR
MELODY
SYNTH BASS
PIZZICATO
SYN STRING
PIZZICATO
ORCH.HIT

67

DRUMS

CLEAN GTR

MELODY

SYNTH BASS

PIZZICATO

SYN STRING

PIZZICATO

ORCH.HIT

69

DRUMS

CLEAN GTR

MELODY

SYNTH BASS

SYNTHBRASS

PIZZICATO

SYN STRING

PIZZICATO

ORCH.HIT

BRASS

77

DRUMS

CLEAN GTR

MELODY

SYNTH BASS

SYNTHBRASS

PIZZICATO

SYN STRING

PIZZICATO

ORCH.HIT

BRASS

79

DRUMS

CLEAN GTR

MELODY

SYNTH BASS

PIZZICATO

SYN STRING

PIZZICATO

ORCH.HIT

81

DRUMS

CLEAN GTR

MELODY

SYNTH BASS

SYNTHBRASS

PIZZICATO

SYN STRING

PIZZICATO

ORCH.HIT

83

85

DRUMS

CLEAN GTR

MELODY

SYNTH BASS

SYNTHBRASS

PIZZICATO

SYN STRING

PIZZICATO

ORCH.HIT

BRASS

87

- CLEAN GTR:** Shows a series of chords in the key of D major, with some notes marked with a tilde (~) to indicate a specific playing technique.
- SYNTHBRASS:** Features a complex rhythmic pattern with various note values and rests.
- PIZZICATO:** Shows a series of chords, with some notes marked with a tilde (~) to indicate a pizzicato effect.
- SYN STRING:** Contains a series of chords, with some notes marked with a tilde (~) to indicate a specific playing technique.
- ORCH.HIT:** Shows a series of notes, with some notes marked with a tilde (~) to indicate a specific playing technique.
- BRASS:** Contains a series of chords, with some notes marked with a tilde (~) to indicate a specific playing technique.

89

DRUMS

CLEAN GTR

MELODY

SYNTH BASS

SYNTHBRASS

PIZZICATO

SYN STRING

PIZZICATO

ORCH.HIT

BRASS

91

93

DRUMS
CLEAN GTR
MELODY
SYNTH BASS
SYNTHBRASS
PIZZICATO
SYN STRING
PIZZICATO
ORCH.HIT
BRASS

95

DRUMS
CLEAN GTR
MELODY
SYNTH BASS
PIZZICATO
SYN STRING
PIZZICATO
ORCH.HIT

97

99

DRUMS

CLEAN GTR

MELODY

SYNTH BASS

SYNTHBRASS

PIZZICATO

SYN STRING

PIZZICATO

ORCH.HIT

BRASS

101

103

DRUMS

CLEAN GTR

MELODY

SYNTH BASS

SYNTHBRASS

PIZZICATO

SYN STRING

PIZZICATO

ORCH.HIT

BRASS

105

- DRUMS:** Features a complex rhythmic pattern with various drum sounds indicated by 'x' marks and asterisks.
- CLEAN GTR:** Plays a series of chords and arpeggios, primarily in the lower register.
- MELODY:** Shows a melodic line in the upper register, mostly consisting of rests.
- PIZZICATO:** Features a rhythmic pattern of chords and single notes, often marked with 'z' for pizzicato.
- SYN STRING:** Plays a series of chords and arpeggios, similar to the Clean GTR part.
- BRASS:** Plays a series of chords and arpeggios, primarily in the lower register.

Nicole - Mach Was Du Wilst 1

DRUMS

♩ = 130,002380

5/4

5

8

11

14

17

20

23

26

29

V.S.

DRUMS

32

35

38

41

44

47

50

53

56

59

DRUMS

62

65

68

71

74

77

80

83

86

89

V.S.

DRUMS

92

95

98

101

104

Nicole - Mach Was Du Wilst 1

CLEAN GTR

♩ = 130,002380

6

12

17

22

27

32

38

44

50

V.S.

55

60

65

70

76

82

89

94

100

104

Nicole - Mach Was Du Wilst 1

MELODY

♩ = 130,002380

10

14

18

22

25

29

34

38

41

45

90

95

99

103

Nicole - Mach Was Du Wilst 1

SYNTH BASS

♩ = 130,002380

5

8

11

14

17

20

23

26

29

V.S.

V.S.

SYNTH BASS

92

95

98

101

104

106

Nicole - Mach Was Du Wilst 1

SYNTHBRASS

♩ = 130,002380

82

86

89

93

100

104

PIZZICATO

Nicole - Mach Was Du Wilst 1

♩ = 130,002380

V.S.

PIZZICATO

24

27

30

33

36

39

42

45

PIZZICATO

48

51

54

57

60

63

66

69

V.S.

PIZZICATO

5

96

99

102

105

SYN STRING

Nicole - Mach Was Du Wilst 1

♩ = 130,002380

8

14

20

26

32

39

46

52

58

V.S.

SYN STRING

64

71

78

85

93

100

105

PIZZICATO

Nicole - Mach Was Du Wilst 1

♩ = 130,002380

4

6

8

10

12

14

16

18

20

V.S.

22

24

26

28

30

32

34

36

38

40

PIZZICATO

42

44

46

48

50

52

54

56

58

60

V.S.

PIZZICATO

62

64

66

68

70

72

74

76

78

80

82

84

86

88

90

92

94

96

98

100

V.S.

PIZZICATO

102

104

106

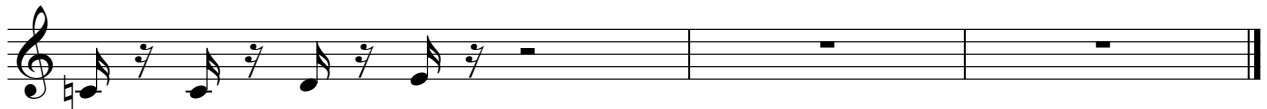

♩ = 130,002380

7

12 **6**

23

28

32

37

42

48 **7**

57

61

66

70

75

80

86

91

96

102

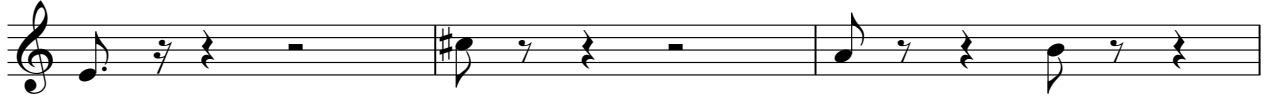

105

Nicole - Mach Was Du Wilst 1

BRASS

♩ = 130,002380

2

8

20

31

37

5

47

20

70

77

5

86

93

5

102

2