

# Nicole - Mach Was Du Wilst 2

♩ = 121,006531

Percussion 

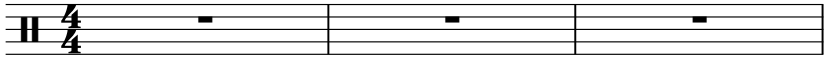

4

Perc. 

Vib. 

J. Gtr. 

E. Gtr. 

E. Bass 

Band. 

Tape Smp. Str 

Pad 5 

Vla. 

5

Perc. Vib. J. Gtr. E. Gtr. E. Bass Band. Tape Smp. Str. Orch. Hit. Pad 5. Vla.

6

Perc.

Vib.

J. Gtr.

E. Gtr.

E. Bass

Band.

Tape Smp. Str

Pad 5

Vla.

7

Perc.

Vib.

J. Gtr.

E. Gtr.

E. Bass

Band.

Tape Smp. Str

Orch. Hit

Pad 5

Vla.

8

Perc. Vib. J. Gtr. E. Gtr. E. Bass Band. Tape Smp. Str Pad 5 Vla.

9

Perc. Vib. J. Gtr. E. Gtr. E. Bass Band. Tape Smp. Str. Orch. Hit. Pad 5. Vla.

10

Perc. Vib. J. Gtr. E. Gtr. E. Bass Band. Tape Smp. Str Pad 5 Vla.

11

Perc.

Vib.

J. Gtr.

E. Gtr.

E. Bass

Band.

Tape Smp. Str

Orch. Hit

Pad 5

Vla.

12

Perc.

J. Gtr.

E. Gtr.

E. Bass

Tape Smp. Str

Orch. Hit

Pad 5

Vla.

13

Perc. Vib. J. Gtr. E. Gtr. E. Bass Tape Smp. Str Pad 5 Vla. Solo

14

Perc.

J. Gtr.

E. Gtr.

E. Bass

Tape Smp. Str

Pad 5

Vla.

Solo

15

Perc.

J. Gtr.

E. Gtr.

E. Bass

Tape Smp. Str

Pad 5

Vla.

Solo

Detailed description of the musical score for measures 15-18. The score is for a multi-instrument ensemble. The Percussion part (Perc.) features a consistent rhythmic pattern of eighth notes with 'x' marks above, indicating a specific sound effect. The J. Gtr. (Jazz Guitar) and E. Gtr. (Electric Guitar) parts play chords in G minor. The E. Bass part plays a simple bass line with notes G2, F2, E2, and D2. The Tape Smp. Str. (Tape Sample String) part plays chords in G minor. The Pad 5 part plays arpeggiated chords in G minor. The Vla. (Viola) part plays sustained chords in G minor. The Solo part plays a melodic line in G minor.

16

Perc.

J. Gtr.

E. Gtr.

E. Bass

Tape Smp. Str

Pad 5

Vla.

Solo

17

Perc.

J. Gtr.

E. Gtr.

E. Bass

Tape Smp. Str

Pad 5

Vla.

Solo

18

Perc.

J. Gtr.

E. Gtr.

E. Bass

Tape Smp. Str

Pad 5

Vla.

Solo

19

Perc.

J. Gtr.

E. Gtr.

E. Bass

Tape Smp. Str

Pad 5

Vla.

Solo

20

Perc. Vib. J. Gtr. E. Gtr. E. Bass Tape Smp. Str Pad 5 Vla. Solo

21

Perc.

Vib.

J. Gtr.

E. Gtr.

E. Bass

Tape Smp. Str

Pad 5

Vla.

Solo

22

23

Perc.

Vib.

J. Gtr.

E. Gtr.

E. Bass

Tape Smp. Str

Pad 5

Vla.

Solo

24

Perc.

J. Gtr.

E. Gtr.

E. Bass

Tape Smp. Str

Pad 5

Vla.

Solo

25

Perc.

Vib.

J. Gtr.

E. Gtr.

E. Bass

Tape Smp. Str

Pad 5

Vla.

Solo

26

Perc.

Vib.

J. Gtr.

E. Gtr.

E. Bass

Tape Smp. Str

Pad 5

Vla.

Solo

27

Perc.

Vib.

J. Gtr.

E. Gtr.

E. Bass

Tape Smp. Str

Pad 5

Vla.

Solo

28

Perc.

Vib.

J. Gtr.

E. Gtr.

E. Bass

Tape Smp. Str

Pad 5

Vla.

Solo

29

Perc.

Vib.

J. Gtr.

E. Gtr.

E. Bass

Tape Smp. Str

Pad 5

Vla.

Solo

30

Perc.

Vib.

J. Gtr.

E. Gtr.

E. Bass

Tape Smp. Str

Pad 5

Vla.

Solo

31

Perc.

Vib.

J. Gtr.

E. Gtr.

E. Bass

Tape Smp. Str

Pad 5

Vla.

Solo

32

Perc.

Vib.

J. Gtr.

E. Gtr.

E. Bass

Tape Smp. Str

Pad 5

Vla.

Solo

33

Perc.

Vib.

J. Gtr.

E. Gtr.

E. Bass

Tape Smp. Str

Orch. Hit

Pad 5

Vla.

34

Perc. Vib. J. Gtr. E. Gtr. E. Bass Band. Tape Smp. Str Pad 5 Vla. Solo

35

Perc.

Vib.

J. Gtr.

E. Gtr.

E. Bass

Band.

Tape Smp. Str

Orch. Hit

Pad 5

Vla.

Solo

36

Perc.

Vib.

J. Gtr.

E. Gtr.

E. Bass

Band.

Tape Smp. Str

Pad 5

Vla.

Solo

37

Perc.

Vib.

J. Gtr.

E. Gtr.

E. Bass

Band.

Tape Smp. Str

Orch. Hit

Pad 5

Vla.

Solo

38

Perc.

Vib.

J. Gtr.

E. Gtr.

E. Bass

Band.

Tape Smp. Str

Pad 5

Vla.

Solo

39

Perc.

Vib.

J. Gtr.

E. Gtr.

E. Bass

Band.

Tape Smp. Str

Orch. Hit

Pad 5

Vla.

Solo

40

Perc.

Vib.

J. Gtr.

E. Gtr.

E. Bass

Band.

Tape Smp. Str

Pad 5

Vla.

Solo

41

Perc.

Vib.

J. Gtr.

E. Gtr.

E. Bass

Band.

Tape Smp. Str

Orch. Hit

Pad 5

Vla.

Solo

Detailed description of the musical score: The score is for a 12-measure phrase starting at measure 41. The key signature has one sharp (F#). The Percussion part features a complex rhythmic pattern with multiple layers of notes and rests. The Vibraphone part has a few notes in the first two measures. The J. Gtr. and E. Gtr. parts play chords, with the electric guitar part including a double bar line and a fermata. The E. Bass part has a steady eighth-note bass line. The Band part has a melodic line with some rests. The Tape Smp. Str part has a rhythmic pattern of chords. The Orch. Hit part has a few notes in the last three measures. The Pad 5 part has a rhythmic pattern of eighth notes. The Vla. part has a few notes in the first two measures. The Solo part has a melodic line similar to the Band part.

42

Perc.

Vib.

J. Gtr.

E. Gtr.

E. Bass

Tape Smp. Str

Pad 5

Vla.

Solo

43

Perc.

Vib.

J. Gtr.

E. Gtr.

E. Bass

Tape Smp. Str

Pad 5

Vla.

Solo

44

45

Perc.

J. Gtr.

E. Gtr.

E. Bass

Tape Smp. Str

Pad 5

Vla.

Solo

46

Perc.

Vib.

J. Gtr.

E. Gtr.

E. Bass

Band.

Tape Smp. Str

Pad 5

Vla.

Solo

47

Perc.

Vib.

J. Gtr.

E. Gtr.

E. Bass

Band.

Tape Smp. Str

Orch. Hit

Pad 5

Vla.

Solo

Detailed description of the musical score: The score is for page 44, starting at measure 47. It features eleven staves. The Percussion staff has a complex rhythmic pattern with many 'x' marks above notes. The Vibraphone staff has a few notes with grace notes. The J. Gtr. and E. Gtr. staves have a key signature of two flats and a few notes. The E. Bass staff has a bass line with eighth notes and grace notes. The Band staff has a melodic line with a key signature change to one sharp. The Tape Smp. Str staff has a series of chords with grace notes. The Orch. Hit staff has a few notes with a key signature change. The Pad 5 staff has a melodic line with eighth notes and grace notes. The Vla. staff has a few notes with a key signature change. The Solo staff has a melodic line with a key signature change.

48

Perc.

Vib.

J. Gtr.

E. Gtr.

E. Bass

Band.

Tape Smp. Str

Pad 5

Vla.

Solo

49

Perc.

J. Gtr.

E. Gtr.

E. Bass

Band.

Tape Smp. Str

Orch. Hit

Pad 5

Vla.

Solo

50

Perc.

Vib.

J. Gtr.

E. Gtr.

E. Bass

Tape Smp. Str

Orch. Hit

Pad 5

Vla.

51

Perc.

J. Gtr.

E. Gtr.

E. Bass

Tape Smp. Str

Pad 5

Vla.

Solo

52

Musical score for Perc., J. Gtr., E. Gtr., E. Bass, Tape Smp. Str, Pad 5, Vla., and Solo. The score is written in 4/4 time and features a variety of instruments and textures.

- Perc.**: Features a complex rhythmic pattern with multiple layers of notes and rests, including a prominent snare drum pattern.
- J. Gtr.**: Features a melodic line with a mix of eighth and sixteenth notes, including a prominent eighth-note pattern.
- E. Gtr.**: Features a melodic line with a mix of eighth and sixteenth notes, including a prominent eighth-note pattern.
- E. Bass**: Features a melodic line with a mix of eighth and sixteenth notes, including a prominent eighth-note pattern.
- Tape Smp. Str**: Features a melodic line with a mix of eighth and sixteenth notes, including a prominent eighth-note pattern.
- Pad 5**: Features a melodic line with a mix of eighth and sixteenth notes, including a prominent eighth-note pattern.
- Vla.**: Features a melodic line with a mix of eighth and sixteenth notes, including a prominent eighth-note pattern.
- Solo**: Features a melodic line with a mix of eighth and sixteenth notes, including a prominent eighth-note pattern.

53

Perc.

J. Gtr.

E. Gtr.

E. Bass

Tape Smp. Str

Pad 5

Vla.

Solo

54

55

Perc.

J. Gtr.

E. Gtr.

E. Bass

Tape Smp. Str

Pad 5

Vla.

Solo

56

Perc.

J. Gtr.

E. Gtr.

E. Bass

Tape Smp. Str

Pad 5

Vla.

Solo

57

Perc.

J. Gtr.

E. Gtr.

E. Bass

Tape Smp. Str

Pad 5

Vla.

Solo

58

Perc.

Vib.

J. Gtr.

E. Gtr.

E. Bass

Tape Smp. Str

Pad 5

Vla.

Solo

59

Perc.

Vib.

J. Gtr.

E. Gtr.

E. Bass

Tape Smp. Str

Pad 5

Vla.

Solo

60

Perc.

J. Gtr.

E. Gtr.

E. Bass

Tape Smp. Str

Pad 5

Vla.

Solo

61

Perc.

Vib.

J. Gtr.

E. Gtr.

E. Bass

Tape Smp. Str

Pad 5

Vla.

Solo

62

Perc.

J. Gtr.

E. Gtr.

E. Bass

Tape Smp. Str

Pad 5

Vla.

Solo

63

Perc.

Vib.

J. Gtr.

E. Gtr.

E. Bass

Tape Smp. Str

Pad 5

Vla.

Solo

64

Perc.

Vib.

J. Gtr.

E. Gtr.

E. Bass

Tape Smp. Str

Pad 5

Vla.

Solo

65

Perc.

Vib.

J. Gtr.

E. Gtr.

E. Bass

Tape Smp. Str

Pad 5

Vla.

Solo

66

Perc.

Vib.

J. Gtr.

E. Gtr.

E. Bass

Tape Smp. Str

Pad 5

Vla.

Solo

67

Perc.

Vib.

J. Gtr.

E. Gtr.

E. Bass

Tape Smp. Str

Pad 5

Vla.

Solo

68

Perc.

Vib.

J. Gtr.

E. Gtr.

E. Bass

Tape Smp. Str

Pad 5

Vla.

Solo

69

Perc.

Vib.

J. Gtr.

E. Gtr.

E. Bass

Tape Smp. Str

Pad 5

Vla.

Solo

70

Perc.

Vib.

J. Gtr.

E. Gtr.

E. Bass

Tape Smp. Str

Pad 5

Vla.

Solo

71

Perc.

Vib.

J. Gtr.

E. Gtr.

E. Bass

Tape Smp. Str

Orch. Hit

Pad 5

Vla.

72

Perc. Vib. J. Gtr. E. Gtr. E. Bass Band. Tape Smp. Str Pad 5 Vla. Solo

73

Perc.

Vib.

J. Gtr.

E. Gtr.

E. Bass

Band.

Tape Smp. Str

Orch. Hit

Pad 5

Vla.

Solo

74

Perc. Vib. J. Gtr. E. Gtr. E. Bass Band. Tape Smp. Str Pad 5 Vla. Solo

75

Perc.

Vib.

J. Gtr.

E. Gtr.

E. Bass

Band.

Tape Smp. Str

Orch. Hit

Pad 5

Vla.

Solo

76

Perc. Vib. J. Gtr. E. Gtr. E. Bass Band. Tape Smp. Str Pad 5 Vla. Solo

77

Perc.

Vib.

J. Gtr.

E. Gtr.

E. Bass

Band.

Tape Smp. Str

Orch. Hit

Pad 5

Vla.

Solo

Detailed description of the musical score: The score is for measures 77-80. The Percussion part features a complex rhythmic pattern with multiple layers of notes and rests. The Vibraphone part has a few notes in measure 77 and rests in 78-79. The J. Gtr. and E. Gtr. parts have sustained chords in measure 77 and rests in 78-79. The E. Bass part has a rhythmic pattern of eighth notes and rests. The Band part has a melodic line with a sharp key signature change in measure 80. The Tape Smp. Str part has a rhythmic pattern of eighth notes and rests. The Orch. Hit part has a few notes in measure 80. The Pad 5 part has a rhythmic pattern of eighth notes and rests. The Vla. part has a few notes in measure 77. The Solo part has a melodic line with a sharp key signature change in measure 80.

78

Perc.

Vib.

J. Gtr.

E. Gtr.

E. Bass

Band.

Tape Smp. Str

Pad 5

Vla.

Solo

79

Perc.

Vib.

J. Gtr.

E. Gtr.

E. Bass

Band.

Tape Smp. Str

Orch. Hit

Pad 5

Vla.

Solo

80

Perc.

Vib.

J. Gtr.

E. Gtr.

E. Bass

Tape Smp. Str

Pad 5

Vla.

Solo

81

Perc.

Vib.

J. Gtr.

E. Gtr.

E. Bass

Tape Smp. Str

Pad 5

Vla.

Solo

82

Perc.

Vib.

J. Gtr.

E. Gtr.

E. Bass

Tape Smp. Str

Pad 5

Vla.

Solo

83

Perc.

J. Gtr.

E. Gtr.

E. Bass

Tape Smp. Str

Pad 5

Vla.

Solo

84

Perc. Vib. J. Gtr. E. Gtr. E. Bass Band. Tape Smp. Str Pad 5 Vla. Solo

85

Perc. Vib. J. Gtr. E. Gtr. E. Bass Band. Tape Smp. Str. Orch. Hit. Pad 5. Vla. Solo.

86

Perc.

Vib.

J. Gtr.

E. Gtr.

E. Bass

Band.

Tape Smp. Str

Pad 5

Vla.

Solo

87

Perc.

J. Gtr.

E. Gtr.

E. Bass

Band.

Tape Smp. Str

Orch. Hit

Pad 5

Vla.

Solo

88

Perc. Vib. J. Gtr. E. Gtr. E. Bass Band. Tape Smp. Str Pad 5 Vla. Solo

89

Perc.

Vib.

J. Gtr.

E. Gtr.

E. Bass

Band.

Tape Smp. Str

Orch. Hit

Pad 5

Vla.

Solo

90

Perc.

Vib.

J. Gtr.

E. Gtr.

E. Bass

Band.

Tape Smp. Str

Pad 5

Vla.

91

Perc.

Vib.

J. Gtr.

E. Gtr.

E. Bass

Band.

Tape Smp. Str

Orch. Hit

Pad 5

Vla.

Solo

92

Perc.

Vib.

J. Gtr.

E. Gtr.

E. Bass

Band.

Tape Smp. Str

Pad 5

Vla.

Solo

93

Perc.

Vib.

J. Gtr.

E. Gtr.

E. Bass

Band.

Tape Smp. Str

Orch. Hit

Pad 5

Vla.

Solo

94

95

Perc.

Vib.

J. Gtr.

E. Gtr.

E. Bass

Band.

Tape Smp. Str

Orch. Hit

Pad 5

Vla.

96

Perc.

Vib.

J. Gtr.

E. Gtr.

E. Bass

Tape Smp. Str

Pad 5

Vla.

Solo

97

Perc.

Vib.

J. Gtr.

E. Gtr.

E. Bass

Tape Smp. Str

Pad 5

Vla.

Solo

98

99

Perc.

J. Gtr.

E. Gtr.

E. Bass

Tape Smp. Str

Pad 5

Vla.

Solo

100

Perc.

Vib.

J. Gtr.

E. Gtr.

E. Bass

Band.

Tape Smp. Str

Pad 5

Vla.

Solo

101

Perc. Vib. J. Gtr. E. Gtr. E. Bass Band. Tape Smp. Str. Orch. Hit. Pad 5. Vla. Solo.

102

Perc.

Vib.

J. Gtr.

E. Gtr.

E. Bass

Band.

Tape Smp. Str

Pad 5

Vla.

Solo

103

Perc.

J. Gtr.

E. Gtr.

E. Bass

Band.

Tape Smp. Str

Orch. Hit

Pad 5

Vla.

Solo

104

105

Perc.

Vib.

J. Gtr.

E. Gtr.

E. Bass

Band.

Tape Smp. Str

Orch. Hit

Pad 5

Vla.

Solo

106

Perc. Vib. J. Gtr. E. Gtr. E. Bass Band. Tape Smp. Str Pad 5 Vla. Solo

107

Perc.

Vib.

J. Gtr.

E. Gtr.

E. Bass

Band.

Tape Smp. Str

Pad 5

Vla.

Solo

108

Perc.

Vib.

J. Gtr.

E. Gtr.

E. Bass

Band.

Tape Smp. Str

Orch. Hit

Pad 5

Vla.

# Nicole - Mach Was Du Wilst 2

## Percussion

♩ = 121,006531

3

5

6

7

8

9

10

11

12

13

V.S.

Percussion

14

15

16

17

18

19

20

21

22

23

Percussion

24

25

26

27

28

29

30

31

32

33

V.S.

Percussion

34

35

36

37

38

39

40

41

42

43

Percussion

44

45

46

47

48

49

50

51

52

53

V.S.

54

55

56

57

58

59

60

61

62

63

Percussion

64

65

66

67

68

69

70

71

72

73

V.S.

Percussion

Percussion

V.S.

94

95

96

97

98

99

100

101

102

103

104

105

106

107

108

2

Vibraphone

Nicole - Mach Was Du Wilst 2

♩ = 121,006531

3

8

13 6

24

29

34

39

44

50 7

59

♩ = 121,006531

3

8

14

20

26

32

37

42

48

53

60

66

71

76

81

87

92

97

103

107

# Nicole - Mach Was Du Wilst 2

Electric Guitar

♩ = 121,006531

3

8

14

20

26

32

37

42

48

54

V.S.

60

66

71

76

81

87

92

97

103

107

# Nicole - Mach Was Du Wilst 2

Electric Bass

♩ = 121,006531

**3**

6

9

12

15

18

21

24

27

30

V.S.

33

36

39

42

45

48

51

54

57

60

63

66

69

72

75

78

81

84

87

90

V.S.

## Electric Bass

93

96

99

102

105

107

# Nicole - Mach Was Du Wilst 2

Bandoneon

♩ = 121,006531

84

88

91

94

101

105

107

Tape Sampler Keyboard [Strings] Nicole - Mach Was Du Wilst 2

♩ = 121,006531

3

6

9

12

15

18

21

24

27

30

V.S.

63

66

69

72

75

78

81

84

87

90

V.S.

93

96

99

102

105

107

# Nicole - Mach Was Du Wilst 2

Orchestra Hit

♩ = 121,006531

4

9

20

33

39

5

48

20

71

77

5

86

92

5

101

2

### Orchestra Hit

105

2

2

Pad 5 (Bowed)

Nicole - Mach Was Du Wilst 2

♩ = 121,006531

3

6

8

10

12

14

16

18

20

22

V.S.

44

46

48

50

52

54

56

58

60

62

V.S.

64

66

68

70

72

74

76

78

80

82

84

86

88

90

92

94

96

98

100

102

V.S.

6

Pad 5 (Bowed)

104

106

108

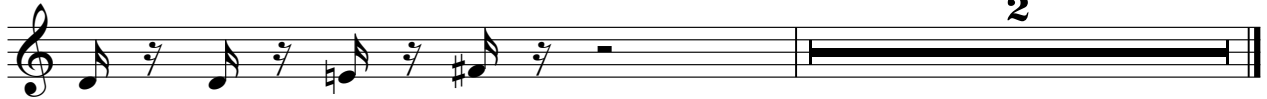

# Nicole - Mach Was Du Wilst 2

Viola

♩ = 121,006531

3

10

17

24

30

36

42

48

54

60

V.S.

67

74

80

86

93

99

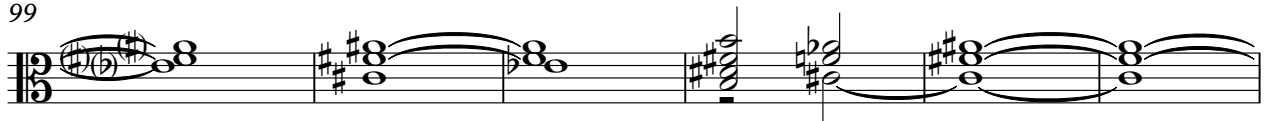

105

# Nicole - Mach Was Du Wilst 2

Solo

♩ = 121,006531

**12**

16

19

23

26

30

34

37

40

43

V.S.

46

50

54

57

61

64

68

72

75

78

81

84

88

92

97

101

104

106