

# Nicole Croisille - Guantanamo

piano 2

♩ = 120,000000

guitar

♩ = 120,000000

piano 2

4

guitar

6

piano 2

guitar

guitar

guitar

guitar

8

mélodie

piano 2

guitar

guitar

guitar

guitar

14

mélodie

piano 2

guitar

guitar

guitar

guitar

15

mélodie

piano 2

guitar

guitar

guitar

guitar

17

mélodie

piano 2

guitar

guitar

guitar

guitar

19

mélodie

piano 2

guitar

guitar

guitar

guitar

22

mélodie

piano 2

guitar

guitar

guitar

guitar

25

mélodie

piano 2

guitar

guitar

guitar

guitar

27

mélodie

piano 2

guitar

guitar

guitar

guitar

29

mélodie

piano 2

guitar

guitar

guitar

guitar

31

mélodie

piano 2

guitar

guitar

guitar

guitar

33

mélodie

piano 2

guitar

guitar

guitar

guitar

34

mélodie

piano 2

guitar

guitar

guitar

guitar

35

mélodie

piano 2

guitar

guitar

guitar

guitar

37

mélodie

piano 2

guitar

guitar

guitar

39

mélodie

piano 2

guitar

guitar

guitar

guitar

41

mélodie

piano 2

guitar

guitar

guitar

guitar

43

mélodie

piano 2

guitar

guitar

guitar

guitar

45

mélodie

piano 2

guitar

guitar

guitar

guitar

47

mélodie

piano 2

guitar

guitar

guitar

49

mélodie

piano 2

guitar

guitar

guitar

guitar

51

mélodie

piano 2

guitar

guitar

guitar

guitar

53

mélodie

piano 2

guitar

guitar

guitar

guitar

55

mélodie

piano 2

guitar

guitar

guitar

guitar

57

mélodie

piano 2

guitar

guitar

guitar

guitar

58

mélodie

piano 2

guitar

guitar

guitar

guitar

59

mélodie

piano 2

guitar

guitar

guitar

guitar

61

mélodie

piano 2

guitar

guitar

guitar

guitar

63

mélodie

piano 2

guitar

guitar

guitar

guitar

Patches G

64

mélodie

piano 2

guitar

guitar

guitar

guitar

Patches G

66

mélodie

piano 2

guitar

Patches G

68

mélodie

piano 2

guitar

Patches G

3

3

70

mélodie

piano 2

guitar

guitar

Patches G

3

73

mélodie

piano 2

guitar

guitar

Patches G

75

mélodie

piano 2

guitar

Patches G

77

mélodie

piano 2

guitar

guitar

Patches G

78

mélodie

piano 2

guitar

guitar

Patches G

79

mélodie

piano 2

guitar

guitar

Patches G

81

mélodie

piano 2

guitar

guitar

Patches G

83

mélodie

piano 2

guitar

guitar

Patches G

85

mélodie

piano 2

guitar

guitar

Patches G

86

mélodie

piano 2

guitar

guitar

Patches G

87

mélodie

piano 2

guitar

guitar

Patches G

89

mélodie

piano 2

guitar

guitar

Patches G

90

mélodie

piano 2

guitar

guitar

Patches G

92

mélodie

piano 2

guitar

guitar

guitar

guitar

Patches G

94

piano 2

guitar

guitar

guitar

guitar

96

piano 2

guitar

guitar

guitar

guitar

98

piano 2

guitar

guitar

guitar

guitar

100

piano 2

guitar

guitar

guitar

guitar

102

piano 2

guitar

guitar

guitar

guitar

104

piano 2

3

guitar

guitar

guitar

guitar

Nicole Croisille - Guantanamera

mélodie

♩ = 120,000000

8

12

16

20

24

28

33

37

41

45

V.S.

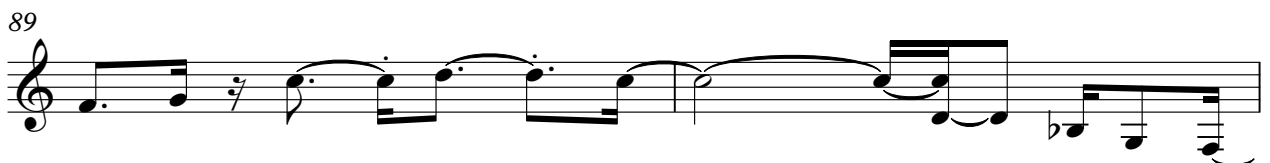
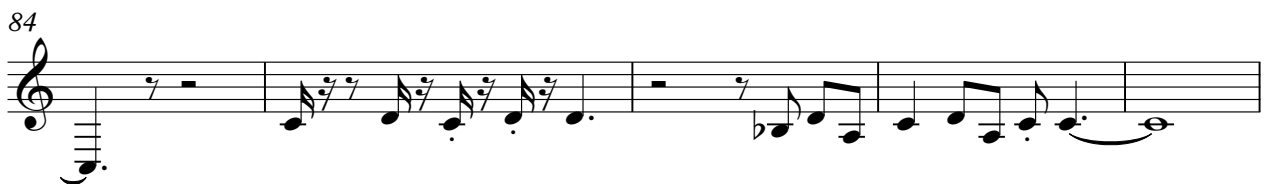
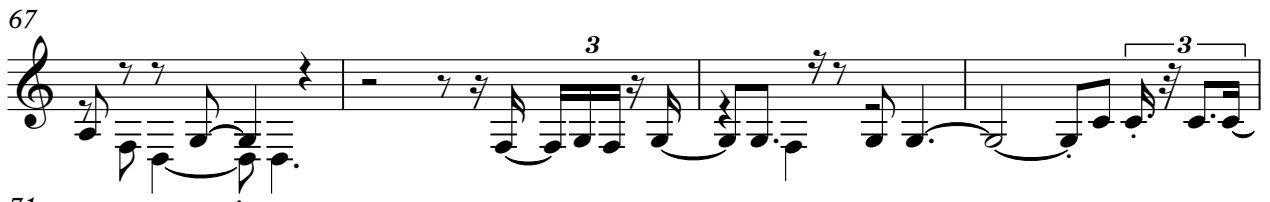
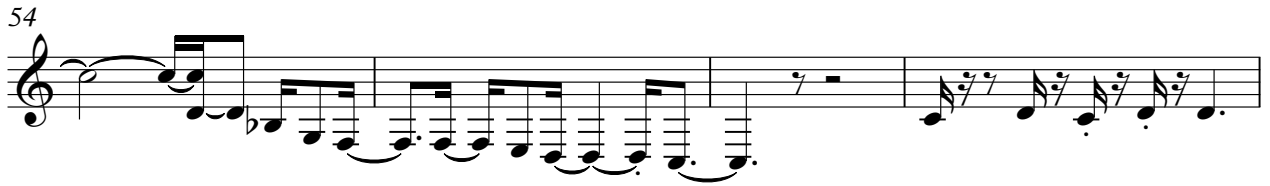

91

15

piano 2

Nicole Croisille - Guantanamera

♩ = 120,000000

4

6

9

12

14

V.S.

16

19

23

26

28

31

34

36

39

42

45

47

49

51

54

56

58

60

62

64

68

73

78

82

85

89

93

95

97

100

103

Nicole Croisille - Guantanamera

guitar

♩ = 120,000000

5

9

13

17

21

26

29

33

37

V.S.

42

47

51

54

57

60

64

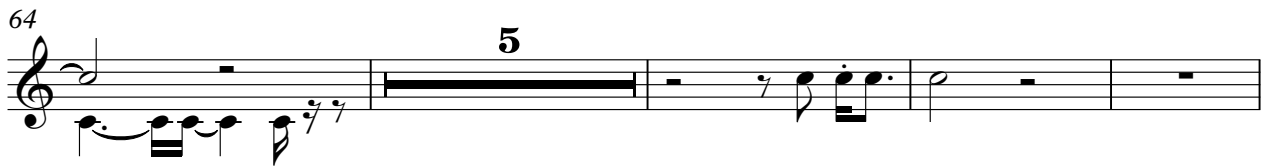

73

78

81

84 guitar 3

86

88

91

95

99

103

# Nicole Croisille - Guantanamera

guitar

♩ = 120,000000

6

11

14

18

23

27

33

37

43

V.S.

47

51

55

59

62

64

66

69

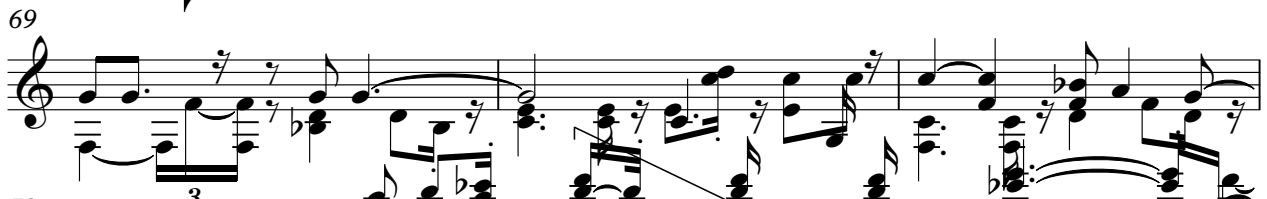

72

74

4

guitar

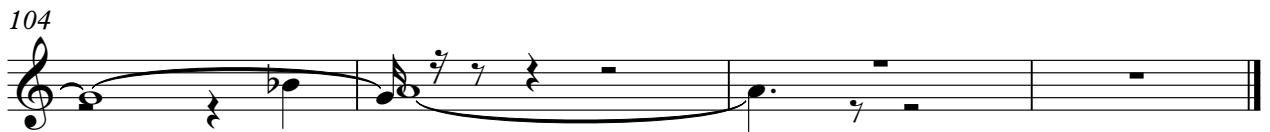
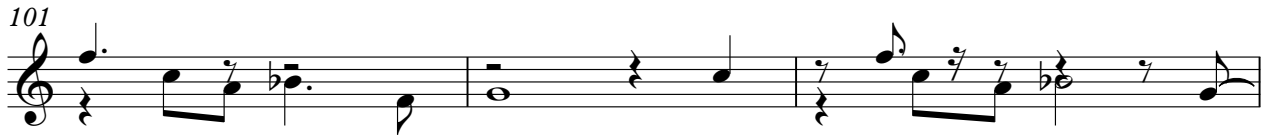

Nicole Croisille - Guantanamera

guitar

39

45

50

53

56

58

61

65

28

95

98

101

104

2

# Nicole Croisille - Guantanamera

guitar

♩ = 120,000000

4

7

10

13

15

18

22

26

29

V.S.

32

35

38

41

44

47

50

54

57

59

62

66

27

95

98

101

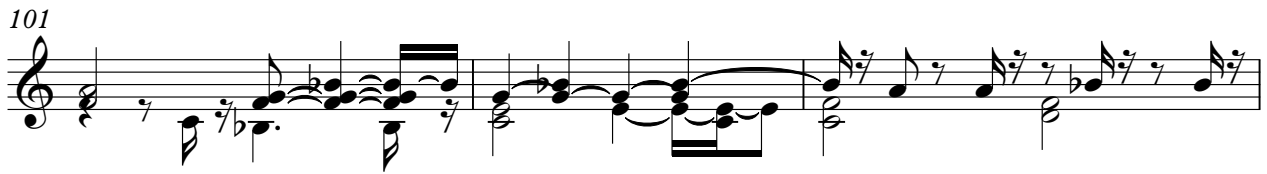

104

2

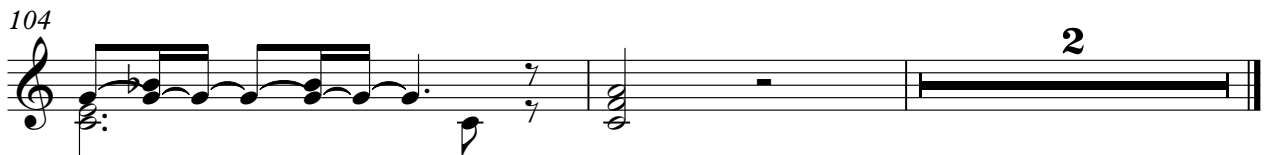

$\text{♩} = 120,000000$

**62**

**66**

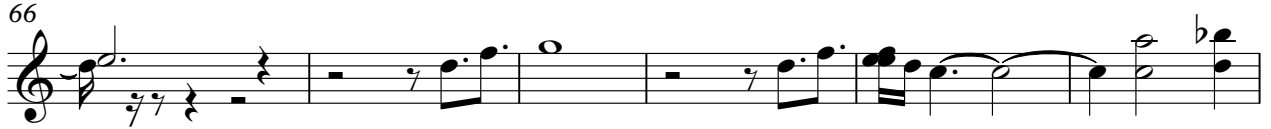

**72**

**76**

**80**

**85**

**88**

**91**

**14**

