

Nicole Croisille - Il Est Mort Le Soleil 2

♩ = 72,000290

Chant

Horns

Trompette

Drums

Harpe

Basse

Choeurs

Hammond

Violons P

Cuivres

Atmosphèr

♩ = 72,000290

Violons

Ac.Piano

2

Basse

Violons P

Atmosphèr

Violons

Ac.Piano

3

Basse

Violons P

Atmosphèr

Violons

Ac.Piano

4

Basse

Violons P

Atmosphèr

Violons

Ac.Piano

5

Chant

Drums

Basse

Violons P

Atmosphère

Violons

Ac.Piano

6

Chant

Drums

Basse

Violons P

Violons

Ac.Piano

7

Chant

Drums

Basse

Violons P

Violons

Ac.Piano

Violons P and Violons parts feature complex rhythmic patterns with triplets (marked '3') and various note values.

8

Chant

Drums

Basse

Violons P

Violons

Ac.Piano

Violons P and Violons parts feature complex rhythmic patterns with triplets (marked '3') and various note values.

10

Chant

Drums

Basse

Violons P

Atmosphère

Violons

Ac.Piano

12

Chant

Drums

Basse

Violons P

Atmosphère

Violons

Ac.Piano

13

Chant
Horns
Drums
Basse
Violons P
Atmosphèr
Violons

14

$\text{♩} = 72,000290$

Chant
Horns
Drums
Basse
Violons P
Violons
Ac.Piano

15

Chant

Horns

Drums

Basse

Violons P

Violons

Ac.Piano

6 6 6 6

16

Chant

Horns

Drums

Basse

Violons P

Violons

Ac.Piano

3

18

Chant

Horns

Drums

Basse

Violons P

Atmosphèr

Violons

Ac.Piano

20

Chant

Horns

Drums

Basse

Violons P

Atmosphèr

Violons

Ac.Piano

21

Chant

Horns

Drums

Basse

Violons P

Atmosphère

Violons

22

Chant

Trompette

Drums

Basse

Cuivres

Violons

Ac.Piano

25

Chant

Trompette

Drums

Basse

Cuivres

Violons

Ac.Piano

Detailed description of the musical score: The score is for a band and is on page 10, starting at measure 25. It consists of seven staves. The Chant staff (top) has a treble clef and contains melodic lines with accents. The Trompette staff has a treble clef and contains a few notes. The Drums staff has a drum set icon and contains a complex rhythmic pattern with a triplet. The Basse staff has a bass clef and contains a melodic line with a sharp sign. The Cuivres staff has a treble clef and contains a triplet and a slur. The Violons staff has a bass clef and contains a long slur. The Ac.Piano staff has a treble clef and contains a rhythmic accompaniment.

28

Chant

Horns

Trompette

Drums

Basse

Choeurs

Hammond

Violons P

Cuivres

Violons

Ac.Piano

31

Chant

Horns

Drums

Basse

Choeurs

Hammond

Violons P

34

Chant

Horns

Drums

Basse

Choeurs

Hammond

Violons P

Atmosphère

6 6

36

Chant

Horns

Drums

Basse

Choeurs

Hammond

Violons P

Atmosphère

37

Chant

Horns

Drums

Basse

Choeurs

Hammond

Violons P

Atmosphère

38

Chant

Trompette

Drums

Basse

Hammond

Cuivres

40

Chant

Trompette

Drums

Basse

Hammond

Cuivres

Violons

42

Chant

Trompette

Drums

Basse

Hammond

Cuivres

Violons

44

Chant

Trompette

Drums

Basse

Hammond

Cuivres

Violons

46

Chant

Horns

Drums

Basse

Choeurs

Hammond

Violons P

Violons

48

Chant

Horns

Drums

Basse

Choeurs

Hammond

Violons P

55 $\text{♩} = 76,000357,000076,000076,000088,000081,000082,000816$ $\text{♩} = 84,000187,000282$ $\text{♩} = 86,000594$

Basse

Atmosphère

Violons

$\text{♩} = 84,000071$ $\text{♩} = 85,000282$

$\text{♩} = 76,000357$ $\text{♩} = 78,000076$ $\text{♩} = 80,000005$ $\text{♩} = 82,000283$ $\text{♩} = 87,000000$

$\text{♩} = 77,000076$ $\text{♩} = 79,000381$ $\text{♩} = 81,000084$

56 $\text{♩} = 88,000189,000096,000900$ $\text{♩} = 91,000092,000184,0001605,00194,000097,0001053$ $\text{♩} = 98,0007860$

Basse

Atmosphère

Violons

$\text{♩} = 88,000189$ $\text{♩} = 90,000092$ $\text{♩} = 92,000580$ $\text{♩} = 94,0001160$ $\text{♩} = 97,0001053$ $\text{♩} = 98,000786$

$\text{♩} = 88,000189$ $\text{♩} = 90,000092$ $\text{♩} = 92,000580$ $\text{♩} = 94,0001160$ $\text{♩} = 95,001323$ $\text{♩} = 99,000000$

$\text{♩} = 96,000000$

57 $\text{♩} = 100,000000160202,000906,000755$ $\text{♩} = 104,0005501572$

Drums

Harpe

Basse

Atmosphère

Violons

$\text{♩} = 100,000000160202,000916$ $\text{♩} = 103,0004750557$ $\text{♩} = 105,001572$

58

Chant

Nicole Croisille - Il Est Mort Le Soleil 2

Chant

♩ = 72,000290

4

9

14 ♩ = 72,000290

19

23

27

31

35

39

43

V.S.

2

Chant

47

51

53

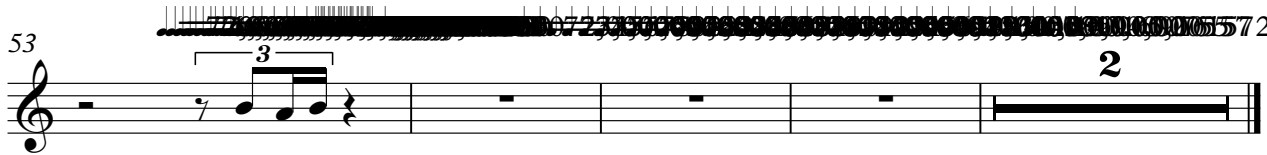

Horns

Nicole Croisille - Il Est Mort Le Soleil 2

♩ = 72,000290 ♩ = 72,000290

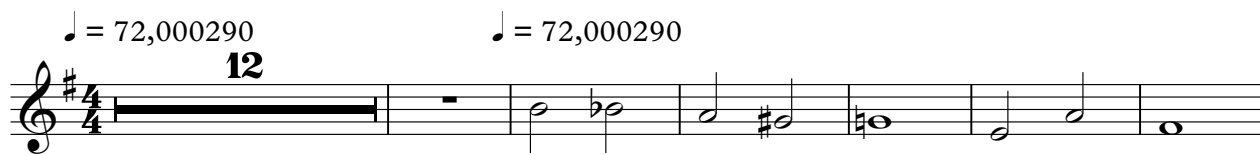

12

19

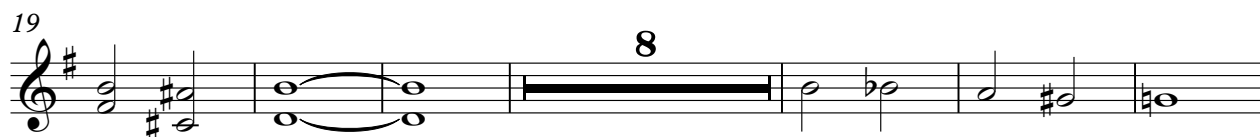

8

33

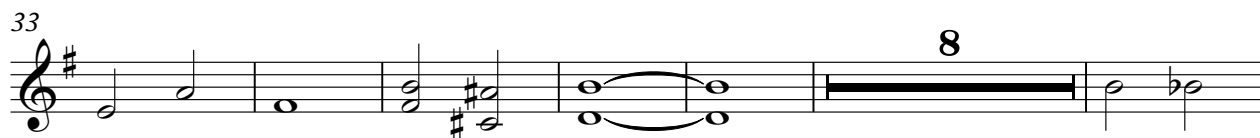

8

47

52

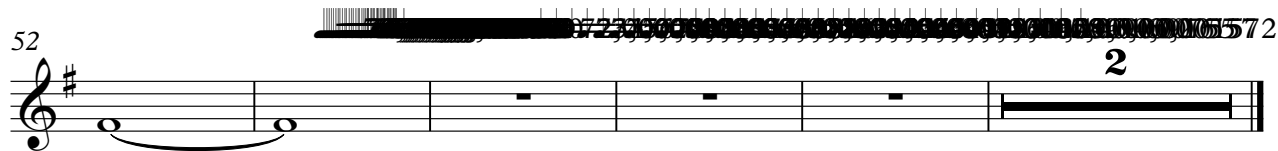

2

Trompette

Nicole Croisille - Il Est Mort Le Soleil 2

♩ = 72,000290 ♩ = 72,000290

13 **8**

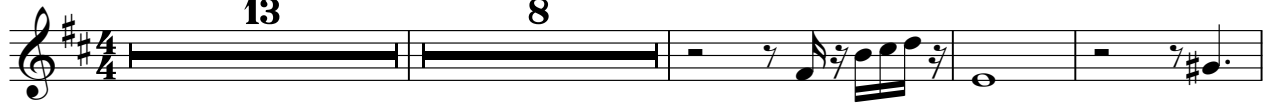

25

38

45

6

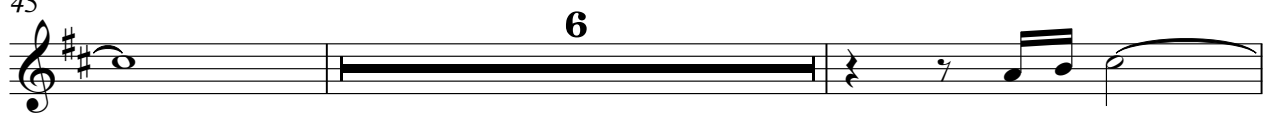

53

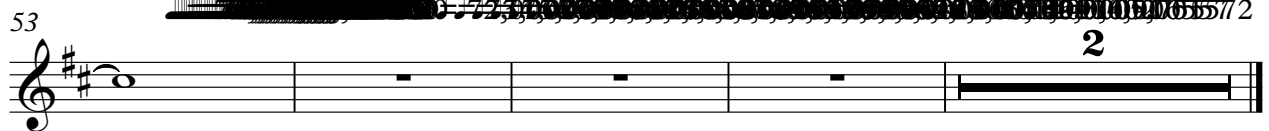

Nicole Croisille - Il Est Mort Le Soleil 2

Drums

♩ = 72,000290

4

9

13

17

21

24

27

31

35

38

V.S.

Harpe

Nicole Croisille - Il Est Mort Le Soleil 2

♩ = 72,000290 ♩ = 72,000290

13 **39**

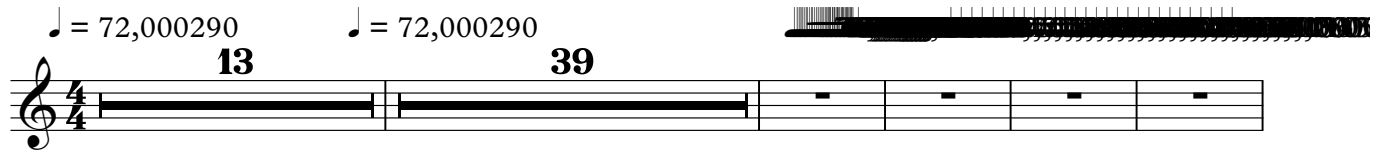

57 ♩ = 100,0000602 ♩ = 100,0000755 ♩ = 105,001572

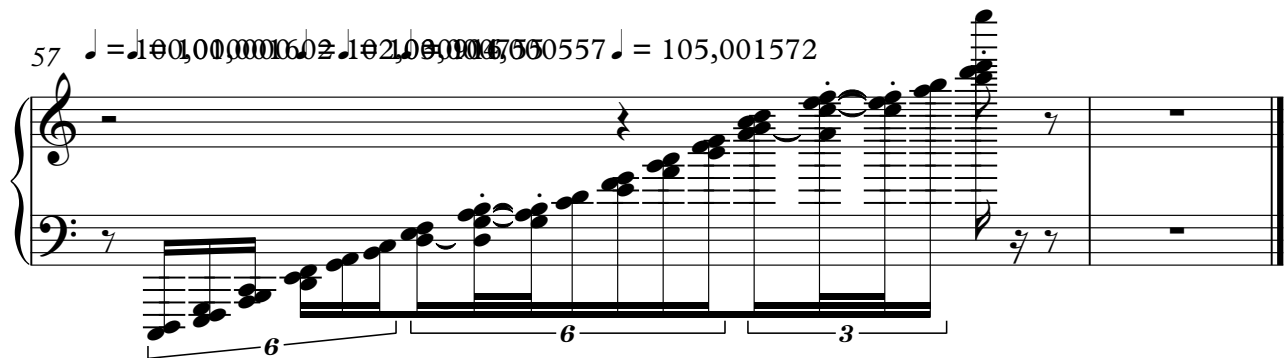

Nicole Croisille - Il Est Mort Le Soleil 2

Choeurs

♩ = 72,000290 ♩ = 72,000290

13 **15**

32

38

8 **3**

51

2

Hammond

Nicole Croisille - Il Est Mort Le Soleil 2

♩ = 72,000290 ♩ = 72,000290

13 15

33

41

48

53

2

Violons P

Nicole Croisille - Il Est Mort Le Soleil 2

♩ = 72,000290

4

7

10

13

♩ = 72,000290

16

19

21

8

Violons P

30

33

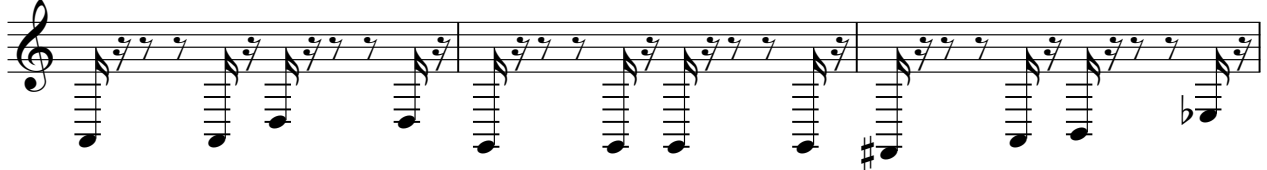

36

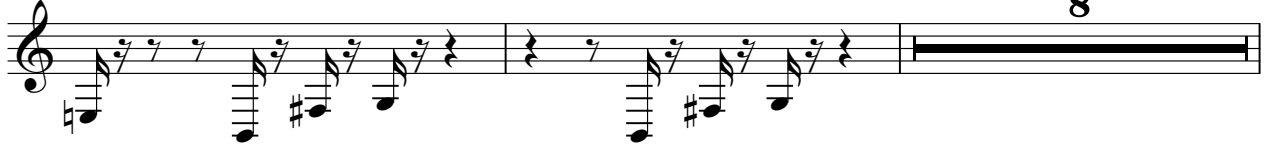

46

49

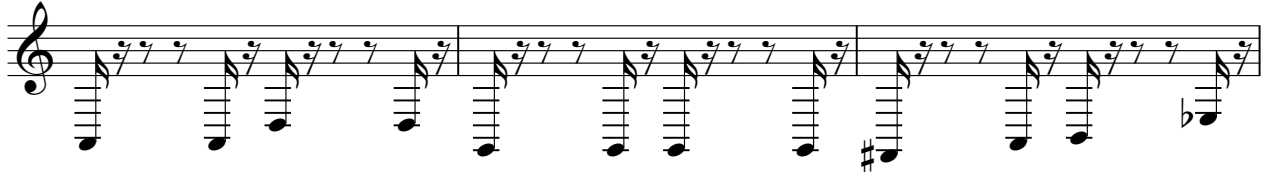

52

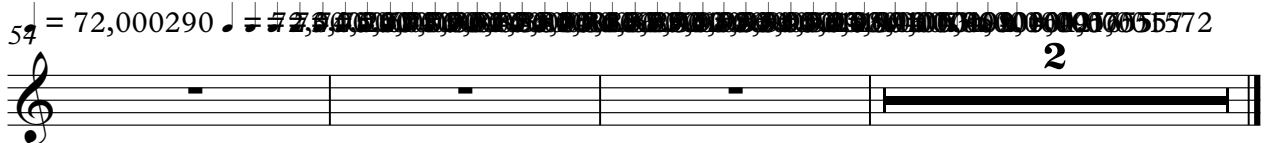
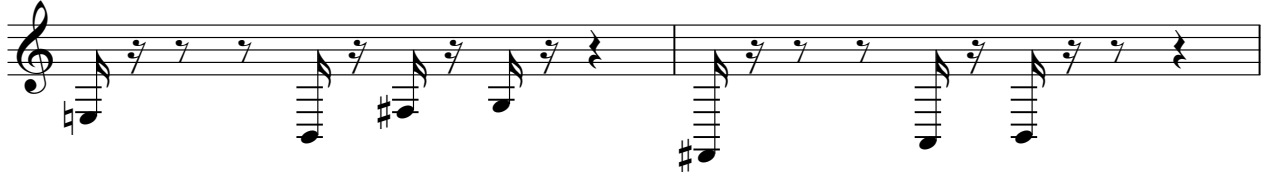

Nicole Croisille - Il Est Mort Le Soleil 2

Cuivres

♩ = 72,000290 ♩ = 72,000290

13 **8**

24

28

8

40

44

7

53

2

Nicole Croisille - II Est Mort Le Soleil 2

Atmosphère

2

Atmosphère

34

36

37

54

56

57

Nicole Croisille - Il Est Mort Le Soleil 2

Violons

♩ = 72,000290

V.S.

2 ♩ = 72,000290

Violons

14

6 6 6 6

15

6 6 6 6

16

3 6

20

6 6 6

21

3 3 3 3 3 2

24

6

30

10 6

45

3 3 3 6

54

♩ = 72,000290 ♩ = 77,000076 ♩ = 79,0088100000 ♩ = 82,000816 ♩ = 84,000671 ♩ = 76,000951 ♩ = 78,000076 ♩ = 81,000084 ♩ = 85,000185 ♩ = 86,000542 ♩ = 85,000282 ♩ = 87,000

55

3 3 3 3 3

♪ = 88,001053 ♪ = 89,000961 ♪ = 91,000092 ♪ = 93,000183 ♪ = 94,001160 ♪ = 95,001343 ♪ = 96,000000 ♪ = 97,001053 ♪ = 98,000786
 ♪ = 92,000549 ♪ = 99,000000

Violon

56

♪ = 100,000000 ♪ = 102,000930 ♪ = 105,005501 ♪ = 107,001572

57

♩ = 72,000290

9

♩ = 72,000290

17

24

29

23

54

♩ = 72,000290
