

Nightwish - Dead Boys Poem

♩ = 65,000069

Ac. Guitar

Soprano

Keyboard I

Ac. Guitar

Soprano

Keyboard I

Ac. Guitar

Soprano

Keyboard I

9

Ac.Guitar

Soprano

Keyboard I

11

Ac.Guitar

Soprano

Keyboard I

13

Ac.Guitar

Soprano

Keyboard I

15

Drums

Ac. Guitar

Dist. Guitar

Staff-1

Soprano

Keyboard I

Strings

18

Drums

Dist. Guitar

Staff-1

Soprano

Keyboard I

Strings

21

Drums

Dist. Guitar

Staff-1

Soprano

Keyboard I

Strings

3

24

Drums

Ac. Guitar

Dist. Guitar

Staff-1

Soprano

Keyboard I

Strings

26

28

30

Drums

Ac. Guitar

Staff-1

Soprano

Keyboard I

32

Drums

Ac. Guitar

Dist. Guitar

Staff-1

Soprano

Keyboard I

Strings

35

Drums

Dist. Guitar

Staff-1

Soprano

Keyboard I

Strings

38

Drums

Dist. Guitar

Staff-1

Soprano

Keyboard I

Strings

41

Piano

Keyboard I

44

Piano

Keyboard I

Measures 44-45. Piano part continues with a complex melodic line in the right hand and a simple bass line in the left hand. Keyboard I part continues with a single melodic line.

46

Drums

Piano

Dist. Guitar

Staff-1

Keyboard I

Strings

49 9

Drums

Dist. Guitar

Solo Guitar

Staff-1

Keyboard I

Strings

52

Drums

Dist. Guitar

Solo Guitar

Staff-1

Keyboard I

Strings

55

Drums

Dist. Guitar

Solo Guitar

Staff-1

Keyboard I

Strings

57

Piano

Keyboard I

60

Piano

Keyboard I

62

Piano

Keyboard I

65

Drums

Dist. Guitar

Staff-1

choir Aahs

Strings

$\text{♩} = 65,000069$

67

Drums

choir Aahs

Strings

69

Drums

Dist. Guitar

Staff-1

choir Aahs

Strings

71

$\text{♩} = 100,000000$

Drums

Dist. Guitar

Staff-1

choir Aahs

Pizzicato Strings

Strings

$\text{♩} = 100,000000$

73

Drums

Dist. Guitar

Staff-1

choir Aahs

Pizzicato Strings

Strings

75

Drums

Staff-1

Soprano

Pizzicato Strings

Strings

77

Drums

Staff-1

Soprano

Strings

79

Drums

Staff-1

Soprano

Strings

81

Drums

Staff-1

Soprano

Strings

83

Drums

Dist. Guitar

Staff-1

Soprano

Strings

85

Drums

Dist. Guitar

Staff-1

Soprano

Strings

87

Drums

Dist. Guitar

Staff-1

Soprano

Strings

89

Drums

Dist. Guitar

Staff-1

Soprano

Strings

91 17

Drums
Dist. Guitar
Staff-1
Soprano
Strings

93

Drums
Dist. Guitar
Staff-1
Strings

96

Drums
Dist. Guitar
Staff-1
Strings

99

Drums

Dist. Guitar

Staff-1

choir Aahs

Soprano

Keyboard I

Strings

101 19

Drums

Dist. Guitar

Staff-1

choir Aahs

Soprano

Keyboard I

Strings

103

Drums

Dist. Guitar

Staff-1

choir Aahs

Soprano

Keyboard I

Strings

105

Drums

Dist. Guitar

Staff-1

choir Aahs

Soprano

Keyboard I

Strings

107

Drums

Dist. Guitar

Staff-1

choir Aahs

Soprano

Keyboard I

Strings

109

Drums

Dist. Guitar

Staff-1

choir Aahs

Soprano

Keyboard I

Strings

23

111

Drums

Dist. Guitar

Staff-1

choir Aahs

Soprano

Keyboard I

Strings

113 25

Drums

Dist. Guitar

Staff-1

choir Aahs

Soprano

Keyboard I

Strings

115

Drums

Dist. Guitar

Staff-1

choir Aahs

Soprano

Keyboard I

Strings

117

Drums

Dist. Guitar

Staff-1

Keyboard I

Strings

Nightwish - Dead Boys Poem

Drums

♩ = 65,000069

15

19

22

25

28

31

34

37

40

7

Copyright © 2001 by Fio
All Rights Reserved

2

Drums

48

52

55

65

$\text{♩} = 65,000069$

70

$\text{♩} = 100,000000$

74

77

80

83

86

Drums

89

92

95

98

101

104

107

110

113

115

Nightwish - Dead Boys Poem

Piano

♩ = 65,000069

40

43

45

47

8

Copyright © 2001 by Fio
All Rights Reserved

57

60

62

64

$\text{♩} = 65,000069$ **7** $\text{♩} = 100,000000$ **49**

Ac.Guitar

Nightwish - Dead Boys Poem

♩ = 65,000069

2

5

7

9

11

13

15

9

Copyright © 2001 by Fio
All Rights Reserved

2

Ac.Guitar

25

27

29

31

33

32

7

49

♩ = 65,000069

♩ = 100,000000

84

87

90

94

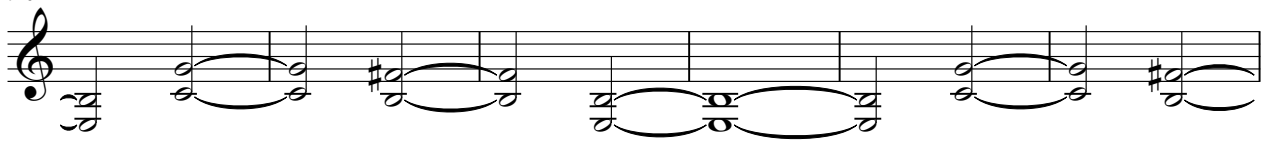

100

103

106

109

111

113

115

117

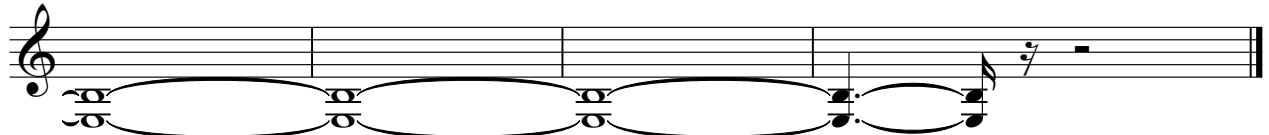

Solo Guitar

Nightwish - Dead Boys Poem

♩ = 65,000069

48

53

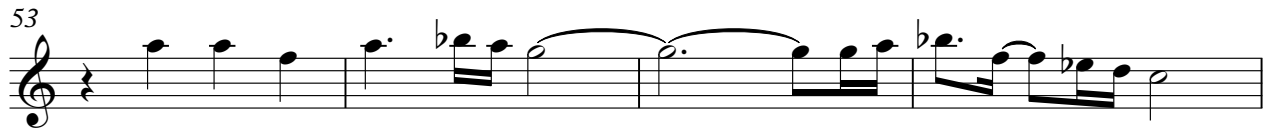

57

♩ = 65,000069

♩ = 100,000000

8

7

49

Copyright © 2001 by Fio
All Rights Reserved

Nightwish - Dead Boys Poem

Staff-1

♩ = 65,000069

15

19

24

30

35

40

7

51

56

♩ = 65,000069

8

3

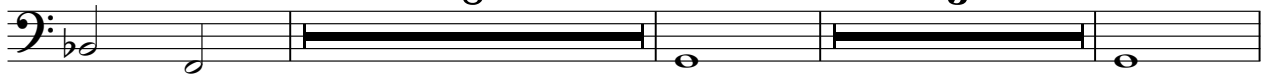

70

♩ = 100,000000

2

Copyright © 2001 by Fio
All Rights Reserved

100

103

106

109

111

114

116

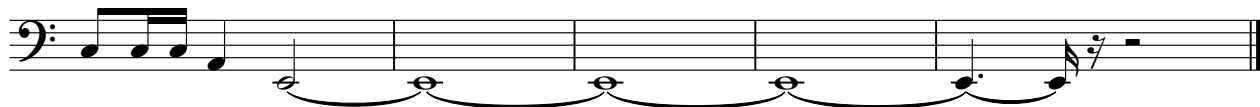

Nightwish - Dead Boys Poem

choir Aahs

♩ = 65,000069 ♩ = 65,000069

64

69

♩ = 100,000000

74

26

105

111

115

4

Copyright © 2001 by Fio
All Rights Reserved

Nightwish - Dead Boys Poem

Soprano

♩ = 65,000069

6

10

14

18

22

26

30

34

38

24

Copyright © 2001 by Fio
All Rights Reserved

2

Soprano

65 = 65,000069

♩ = 100,000000

80

87

100

107

113

Pizzicato Strings

Nightwish - Dead Boys Poem

♩ = 65,000069 ♩ = 65,000069 ♩ = 100,000000

64 **7**

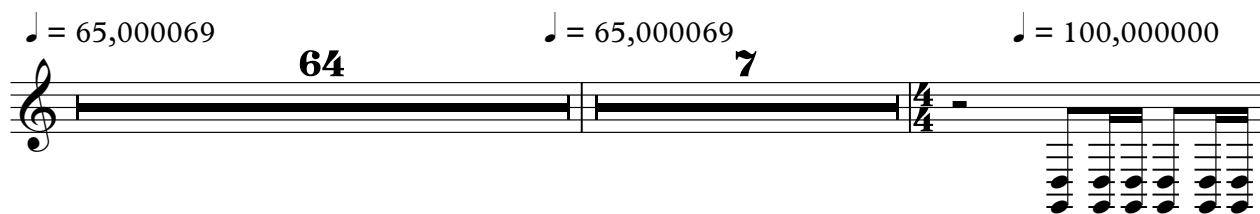

73

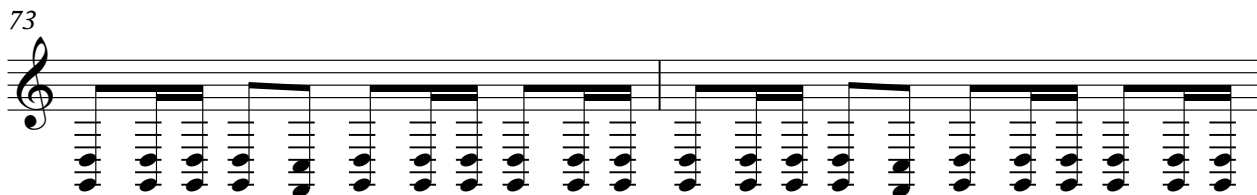

75

44

Copyright © 2001 by Fio
All Rights Reserved

Nightwish - Dead Boys Poem

Keyboard I

♩ = 65,000069

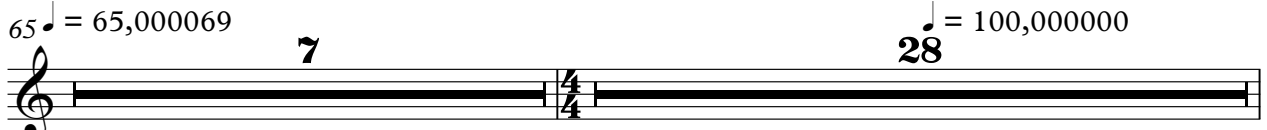
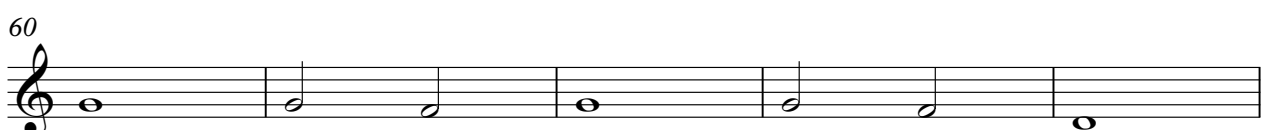
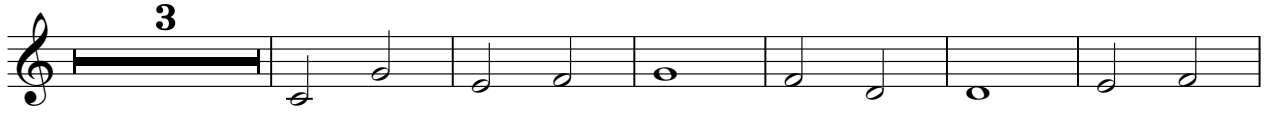

Nightwish - Dead Boys Poem

Strings

♩ = 65,000069

15

21

32

39

50

57

♩ = 65,000069

8

66

68

70

72

♩ = 100,000000

Copyright © 2001 by Fio
All Rights Reserved

76

79

81

83

85

87

89

91

95

100

