

# Nightwish - The Passion And The Opera

♩ = 125,000000

Drums  
Dist. Guitar I.  
Bass

Drums  
Dist. Guitar I.  
Dist. Guitar II  
Bass

Drums  
Dist. Guitar I.  
Dist. Guitar II  
Bass

Copyright © 1996 by ASTAGA [D4C]  
All Rights Reserved

8

Drums

Dist. Guitar I.

Dist. Guitar II

Bass

10

Drums

Dist. Guitar I.

Dist. Guitar II

Bass

12

Drums

Dist. Guitar I.

Dist. Guitar II

Bass

Soprano I.

choir

14

Drums

Dist. Guitar I.

Dist. Guitar II

Bass

Soprano I.

choir

16

Drums

Dist. Guitar I.

Dist. Guitar II

Bass

Soprano I.

choir

18

Drums

Dist. Guitar I.

Dist. Guitar II

Bass

Soprano I.

choir

20

Drums

Dist. Guitar I.

Dist. Guitar II

Bass

Soprano I.

Soprano II.

choir

22

Drums

Dist. Guitar I.

Dist. Guitar II

Bass

Soprano I.

Soprano II.

choir

24

Drums

Dist. Guitar I.

Dist. Guitar II

Bass

Soprano I.

Soprano II.

choir

27

Drums

Dist. Guitar I.

Dist. Guitar II

Bass

Soprano I.

Soprano II.

choir

Strings

30

Drums

Dist. Guitar I.

Dist. Guitar II

Bass

Soprano I.

Soprano II.

Strings

33

Drums

Dist. Guitar I.

Dist. Guitar II

Bass

Strings

36

Drums

Dist. Guitar I.

Dist. Guitar II

Bass

Soprano I.

choir

Strings

38

Drums

Dist. Guitar I.

Dist. Guitar II

Bass

Soprano I.

choir

40

Drums

Dist. Guitar I.

Dist. Guitar II

Bass

Soprano I.

choir

42

Drums

Dist. Guitar I.

Dist. Guitar II

Bass

Soprano I.

choir

44

Drums

Dist. Guitar I.

Dist. Guitar II

Bass

Soprano I.

Soprano II.

choir

46

Drums

Dist. Guitar I.

Dist. Guitar II

Bass

Soprano I.

Soprano II.

choir

48

Drums

Dist. Guitar I.

Dist. Guitar II

Bass

Soprano I.

Soprano II.

choir

51

Drums

Dist. Guitar I.

Dist. Guitar II

Bass

Soprano I.

Soprano II.

choir

Strings

54

Drums

Dist. Guitar I.

Dist. Guitar II

Bass

Soprano I.

Soprano II.

Strings

57

Drums

Dist. Guitar I.

Dist. Guitar II

Bass

Strings

60

Drums

Dist. Guitar I.

Dist. Guitar II

Bass

Strings

63

Drums

Dist. Guitar I.

Dist. Guitar II

Bass

choir

66

Drums

Dist. Guitar I.

Dist. Guitar II

Bass

choir

68

Drums

Dist. Guitar I.

Dist. Guitar II

Bass

choir

70

Drums

Dist. Guitar I.

Dist. Guitar II

Bass

choir

72

Drums

Dist. Guitar I.

Dist. Guitar II

Bass

Pizzicato Strings

choir

74

Drums

Bass

Soprano I.

Pizzicato Strings

Staff-2

76

Drums

Bass

Soprano I.

Pizzicato Strings

Staff-2

78

Drums

Bass

Soprano I.

Pizzicato Strings

Staff-2

80

Drums

Bass

Soprano I.

Pizzicato Strings

Staff-2

82

Drums

Bass

Soprano I.

Pizzicato Strings

Staff-2

84

Drums

Bass

Soprano I.

Pizzicato Strings

Staff-2

86

Drums

Bass

Soprano I.

Pizzicato Strings

Staff-2

88 17

Drums

Bass

Soprano I.

Pizzicato Strings

Staff-2

91

Drums

Soprano I.

Pizzicato Strings

94

96

- Soprano I & II:** Two vocal parts. Soprano I has a melodic line with a long note, while Soprano II has a more rhythmic line.

- Soprano I & II:** Two vocal parts. Soprano I has a melodic line with some sustained notes, while Soprano II has a more rhythmic line.

100

- Soprano I & II:** The vocal parts feature melodic lines with some sustained notes and slurs.

102

Drums

Dist. Guitar I.

Dist. Guitar II

Bass

Soprano I.

Soprano II.

Pizzicato Strings

Staff-2

104

Drums

Dist. Guitar I.

Dist. Guitar II

Bass

Soprano I.

Soprano II.

Staff-2

106

Drums

Dist. Guitar I

Dist. Guitar II

Bass

Soprano I

Soprano II

Staff-2

108

Drums

Dist. Guitar I

Dist. Guitar II

Bass

Soprano I

Soprano II

Staff-2

111

Drums

Dist. Guitar I.

Soprano I.

Soprano II.

113

Drums

Dist. Guitar I.

Dist. Guitar II.

Bass

Soprano I.

Strings

116

Drums

Dist. Guitar I.

Dist. Guitar II

Bass

Soprano I.

Strings

119

Drums

Dist. Guitar I.

Dist. Guitar II

Bass

Soprano I.

Strings

121

Drums

Dist. Guitar I.

Dist. Guitar II

Bass

Soprano I.

Strings

123

Drums

Dist. Guitar I.

Dist. Guitar II

Bass

Soprano I.

Strings

125 27

Drums

Dist. Guitar I

Dist. Guitar II

Bass

Soprano I

Strings

128

Drums

Dist. Guitar I

Dist. Guitar II

Bass

Soprano I

Soprano II

Strings

132

Drums

Dist. Guitar I.

Dist. Guitar II

Bass

Soprano I.

Soprano II.

Strings

136

Drums

Dist. Guitar I.

Dist. Guitar II

Bass

Soprano I.

Soprano II.

Strings

140

Drums

Dist. Guitar I.

Dist. Guitar II

Bass

Soprano I.

Strings

144

Drums

Dist. Guitar I.

Dist. Guitar II

Bass

Soprano I.

147

Drums

Dist. Guitar I.

Dist. Guitar II

Bass

Soprano I.

151

Drums

Dist. Guitar I.

Dist. Guitar II

Bass

Soprano I.

153

Drums

Dist. Guitar I.

Dist. Guitar II

Bass

Soprano I.

# Nightwish - The Passion And The Opera

## Drums

♩ = 125,000000  
2

6

9

13

18

22

27

30

33

36

Copyright © 1996 by ASTAGA [D4C]  
All Rights Reserved

V.S.

Drums

40

44

48

52

55

58

61

64

67

70

Drums

74

79

84

89

94

99

104

109

114

118

V.S.

# Nightwish - The Passion And The Opera

Dist. Guitar I.

♩ = 125,000000

4

6

8

10

12

14

16

18

20

Copyright © 1996 by ASTAGN [D4C]  
All Rights Reserved

V.S.

22

24

26

28

32

37

39

41

43

45

47

49

51

54

60

63

66

68

70

72

95

97

99

101

103

105

107

110

113

115

117

119

121

123

125

128

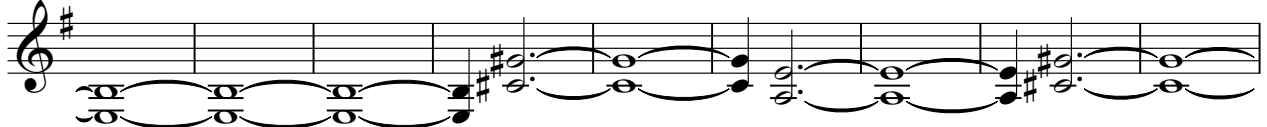

137

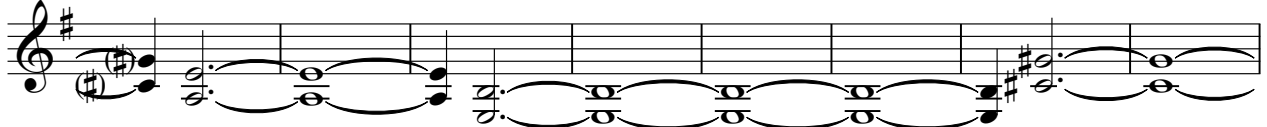

145

150

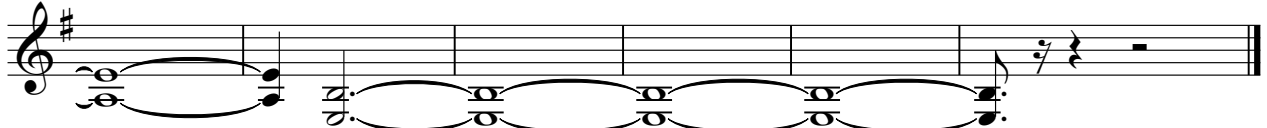

# Nightwish - The Passion And The Opera

## Dist. Guitar II

♩ = 125,000000  
**3**

7  
10  
13  
15  
17  
19  
21  
23  
25

Copyright © 1996 by ASTAGA [D4C]  
All Rights Reserved

V.S.

27

30

37

39

41

43

45

47

49

51

54

61

64

69

74

97

99

101

103

105

107

110

117

119

121

123

125

128

137

145

150

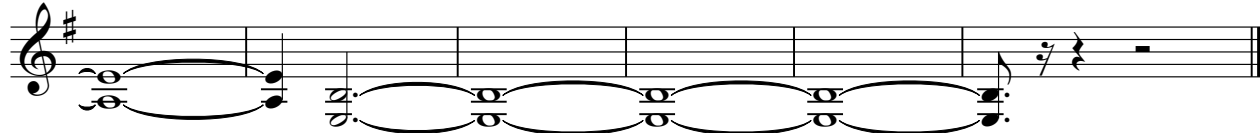

# Nightwish - The Passion And The Opera

Bass

♩ = 125,000000

2

6

9

12

15

18

20

23

26

28

Copyright © 1996 by ASTAGA [D4C]  
All Rights Reserved

V.S.

31

34

37

40

43

46

48

51

54

57

60

63

66

69

72

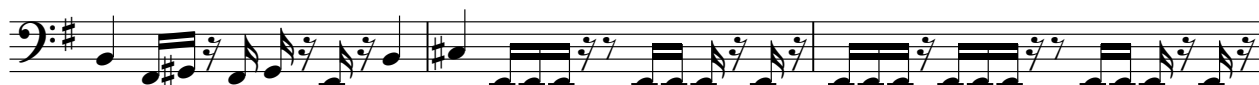

75

77

79

81

83

V.S.

85

87

90

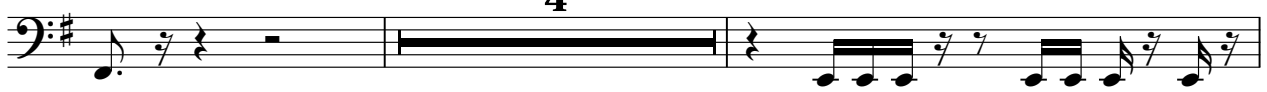

96

98

100

102

104

106

108

113

116

118

120

122

124

126

132

140

148

Nightwish - The Passion And The Opera

Soprano I.

♩ = 125,000000

12

16

19

23

27

5

36

40

43

47

51

Copyright © 1996 by ASTAGA [D4C]  
All Rights Reserved

V.S.

55 **20**

77

80

84

87

92 **3**

98

102

106

109 **3**

118

125

132

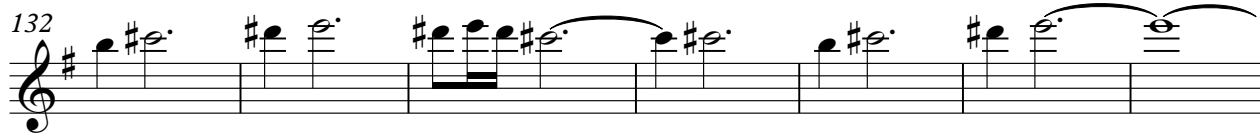

139

146

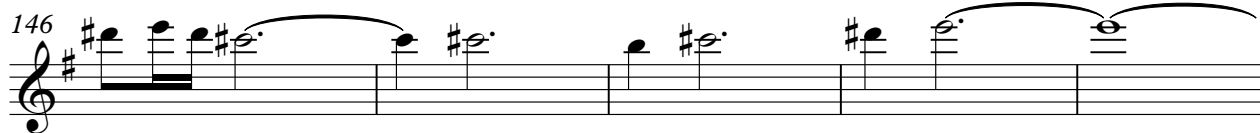

151

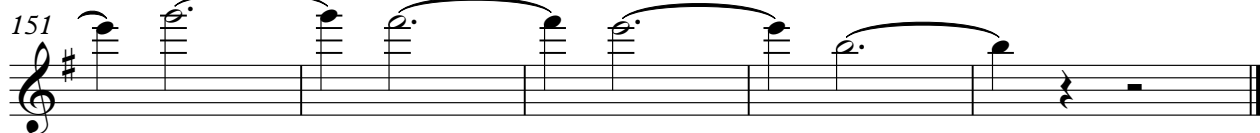

Soprano II.

Nightwish - The Passion And The Opera

♩ = 125,000000

20

24

28

14

46

50

55

40

97

100

104

107

Copyright © 1996 by ASTAGA [D4C]  
All Rights Reserved

V.S.

2

Soprano II.

112 **16**

133 **2** **17**

# Nightwish - The Passion And The Opera

## Pizzicato Strings

$\text{♩} = 125,000000$

**72**

74

76

78

80

82

84

86

88

91

Copyright © 1996 by ASTAGA [D4G]  
All Rights Reserved

V.S.

Pizzicato Strings

93

95

97

99

101

103

Nightwish - The Passion And The Opera

Staff-2

♩ = 125,000000

**74**

81

89

**5**

100

107

**46**

Copyright © 1996 by ASTAGA [D4C]  
All Rights Reserved

# Nightwish - The Passion And The Opera

choir

♩ = 125,000000  
**12**

**19**

**26** **7**

**38**

**45**

**52** **11**

**69** **82**

Copyright © 1996 by ASTAGA [D4C]  
All Rights Reserved

# Nightwish - The Passion And The Opera

Strings

♩ = 125,000000

28

33

15

53

60

53

118

125

132

139

142

12

Copyright © 1996 by ASTAGA [D4C]  
All Rights Reserved