

Nightwish - Walking In The Air

♩ = 109,000145

Flute

Strings

Piano-Right hand

Piano-Left Hand

Sea waves

6

Flute

Soprano I

Strings

Piano-Right hand

Piano-Left Hand

Copyright © 1995 by ASTAGA [D4C]
All Rights Reserved

10

Soprano I

Strings

Piano-Right hand

Piano-Left Hand

Double bar line

14

Soprano I

Strings

Piano-Right hand

Piano-Left Hand

Double bar line

18

Flute

Soprano I

Strings

Piano-Right hand

Piano-Left Hand

Double bar line

22

Soprano I

Strings

Piano-Right hand

Piano-Left Hand

26

Flute

Strings

Piano-Right hand

Piano-Left Hand

30

Flute

Drums-1

drums-2

Dist. Guitar

Bass

Soprano I

Reverse Cymbal

chorus

Strings

Piano-Left Hand

35

Drums-1
drums-2
Soprano I
Soprano II
chorus
Piano-Left Hand

39

Drums-1
drums-2
Soprano I
Soprano II
chorus
Piano-Right hand
Piano-Left Hand

43

Drums-1
drums-2
Soprano I
chorus
Piano-Right hand
Piano-Left Hand

This section of the score covers measures 43 to 46. It features a drum set with two parts: Drums-1 and drums-2. Drums-1 has a consistent rhythmic pattern of eighth notes with 'x' marks, while drums-2 is mostly silent with occasional cymbal hits. The vocal parts include Soprano I and a chorus. The piano accompaniment consists of a right hand with a steady eighth-note pattern and a left hand with a simple bass line of quarter notes.

47

Drums-1
drums-2
Soprano I
Soprano II
Staff-1
chorus
Piano-Right hand
Piano-Left Hand

This section of the score covers measures 47 to 50. It includes an additional vocal part, Soprano II, and a Staff-1. The drum set continues with the same patterns as in the previous section. The vocal parts show more complex melodic lines, with Soprano I and II having some rests. The piano accompaniment remains consistent with the previous section, featuring a steady eighth-note right hand and a simple bass line left hand.

51

55

Drums-1

drums-2

Soprano I

Soprano II

Staff-1

chorus

Piano-Left Hand

59

Flute

Drums-1

drums-2

Staff-1

chorus

Strings

Piano-Left Hand

||

63

Flute

Drums-1

drums-2

Staff-1

chorus

Strings

Piano-Left Hand

==

67

Drums-1

drums-2

Soprano I

Soprano II

chorus

Piano-Right hand

Piano-Left Hand

71

1. **Drums-1**: Features a consistent rhythmic pattern of eighth notes with 'x' marks above them, indicating cymbal hits.
2. **Drums-2**: Shows a sparse pattern with rests and occasional notes marked with a circled 'x'.
3. **Soprano I**: Melodic line starting with a half note, followed by quarter notes and a half note with a sharp sign.
4. **Soprano II**: Melodic line starting with a half note, followed by quarter notes and a half note with a flat sign.
5. **Chorus**: Accompaniment consisting of chords, with a final measure featuring a long, sustained chord.
6. **Piano-Right hand**: Features a rhythmic accompaniment of eighth notes with occasional rests.
7. **Piano-Left Hand**: Shows a bass line with chords marked by vertical lines and a flat sign below the staff.

75

Drums-1

drums-2

Dist. Guitar

Bass

Staff-1

chorus

Piano-Right hand

Piano-Left Hand

79

Drums-1

drums-2

Dist. Guitar

Dist. Guitar II

Bass

Staff-1

chorus

83

Drums-1
drums-2
Dist. Guitar
Dist. Guitar II
Bass
Staff-1
chorus

86

Drums-1
drums-2
Dist. Guitar
Dist. Guitar II
Bass
Staff-1
chorus

90

Drums-1
drums-2
Dist. Guitar
Dist. Guitar II
Bass
Staff-1
chorus

94

Dist. Guitar
Dist. Guitar II
Bass
Staff-1
chorus

97 $\text{♩} = 114,000168$

Drums-1

Staff-1

chorus

Strings $\text{♩} = 114,000168$

99

Drums-1

Strings

101

Drums-1

Strings

103

Drums-1

Strings

105

Drums-1
drums-2
Dist. Guitar
Dist. Guitar II
Bass
Soprano I
Strings

109

Drums-1
drums-2
Dist. Guitar
Bass
Soprano I
Soprano II

114

Drums-1
drums-2
Dist. Guitar
Bass
Soprano I
Soprano II

119

Drums-1
drums-2
Dist. Guitar
Bass
Soprano I
Soprano II

124

Drums-1
drums-2
Dist. Guitar
Dist. Guitar II
Bass
chorus
Strings

126

Drums-1
drums-2
Dist. Guitar
Dist. Guitar II
Bass
chorus
Strings

128

Drums-1
drums-2
Dist. Guitar
Dist. Guitar II
Bass
chorus
Strings

130

Drums-1
drums-2
Dist. Guitar
Dist. Guitar II
Bass
chorus
Strings

132

Drums-1
drums-2
Dist. Guitar
Dist. Guitar II
Bass
chorus
Strings

134

Drums-1
drums-2
Dist. Guitar
Dist. Guitar II
Bass
chorus
Strings

136

138 ~~XXXXXXXXXXXX~~ 000145

Drums-1

drums-2

Dist. Guitar

Dist. Guitar II

Bass

Reverse Cymbal

Staff-1

chorus

Strings

~~XXXXXXXXXXXX~~ 000145

142 ♩ = 120,000000

Dist. Guitar

Reverse Cymbal

Staff-1

Flute

Nightwish - Walking In The Air

♩ = 109,000145

3

9

11 5

28

28

33

26

62

62

67

30 42 4 4

♩ = 114,000168 ~~♩ = 109,000145~~ ♩ = 120,000000

Copyright © 1995 by ASTAGA [D4C]
All Rights Reserved

81

87

97 ♩ = 114,000168

103

108

114

119

125

131

136

♩ = 120,000000
 4 4

drums-2

Nightwish - Walking In The Air

♩ = 109,000145

30

39

49

60

70

78

84

90

♩ = 114,000168

2

drums-2

106

112

118

124

130

136

Nightwish - Walking In The Air

Dist. Guitar

♩ = 109,000145

30 42

76

82

87

93 ♩ = 114,000168 9

109

118

125

129

132

Copyright © 1995 by ASTAGA [D4C]
All Rights Reserved

V.S.

2

Dist. Guitar

136

140

$\text{♩} = 120,000,000$

2

Dist. Guitar II

Nightwish - Walking In The Air

♩ = 109,000145

81

86

91

♩ = 114,000168

9

106

18

126

129

132

136

139

♩ = 120,000000

2

4

Copyright © 1995 by ASTAGA [D4C]
All Rights Reserved

Nightwish - Walking In The Air

Bass

♩ = 109,000145

30

42

76

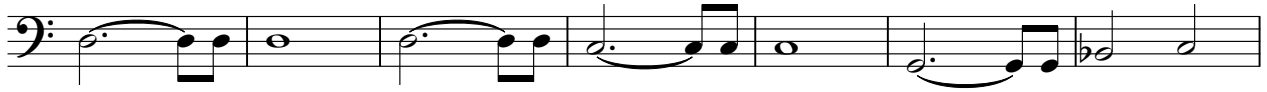

83

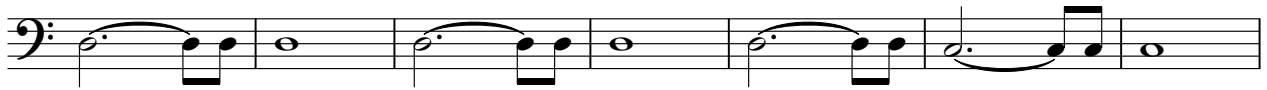

90

97 ♩ = 114,000168

9

112

119

125

128

132

Copyright © 1995 by ASTAGA [D4C]
All Rights Reserved

V.S.

2

Bass

135

138

1 2 3 4 5 6 7 8 9 10 11 12 13 14 15

♩ = 120,000000

3

4

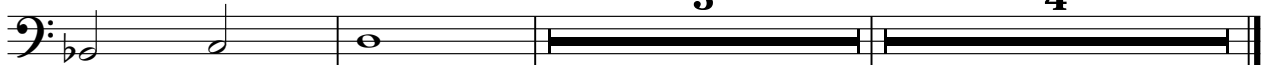

Nightwish - Walking In The Air

Soprano I

♩ = 109,000145

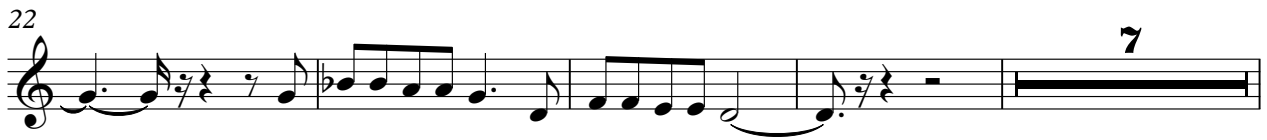
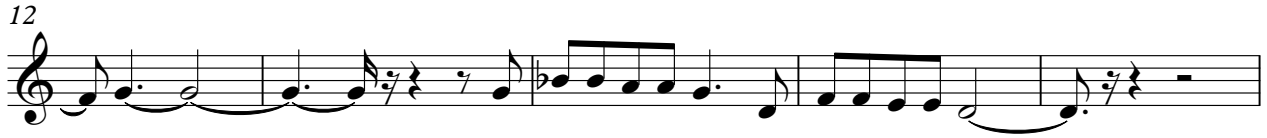

Copyright © 1995 by ASTAGA [D4C]
All Rights Reserved

Soprano I

67

73

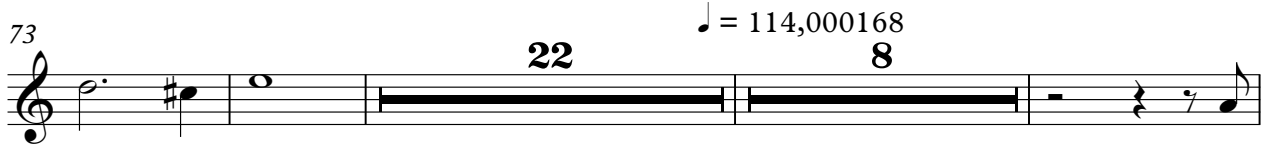

106

111

116

121

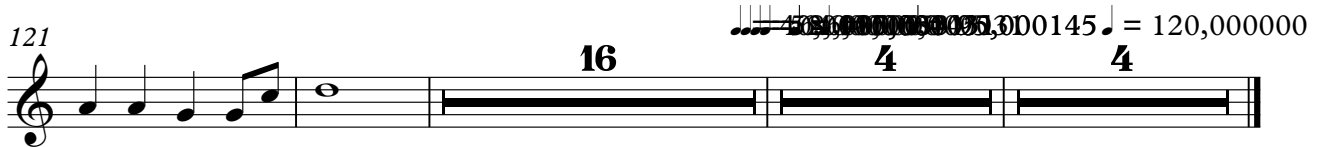

Soprano II

Nightwish - Walking In The Air

♩ = 109,000145

35

40

6

3

53

58

9

72

♩ = 114,000168

22

13

110

116

121

♩ = 120,000000

16

4

4

Copyright © 1995 by ASTAGA [D4C]
All Rights Reserved

Reverse Cymbal

Nightwish - Walking In The Air

♩ = 109,000145

29 **66**

97 ♩ = 114,000168

42

♩ = 109,000145

141

♩ = 120,000000

4

Copyright © 1995 by ASTAGA [D4C]
All Rights Reserved

Nightwish - Walking In The Air

Staff-1

♩ = 109,000145

49

52

56

60

64

76

80

84

88

92

9

Copyright © 1995 by ASTAGA [D4C]
All Rights Reserved

V.S.

2

♩ = 114,000168 Staff-1

~~114,000168 Staff-1~~

96

41

140

2

♩ = 120,000000

Nightwish - Walking In The Air

chorus

♩ = 109,000145

32

39

48

57

66

75

84

93

♩ = 114,000168

27

127

135

♩ = 120,000000

4 4

Copyright © 1995 by ASTAGA [D4C]
All Rights Reserved

Nightwish - Walking In The Air

Strings

♩ = 109,000145

10

18

26

32

26

62

65

30

Copyright © 1995 by ASTAGA [D4C]
All Rights Reserved

2

Strings

97 $\text{♩} = 114,000168$

99

101

103

106

126

128

130

132

134

Strings

136

138

Piano-Right hand

Nightwish - Walking In The Air

♩ = 109,000145

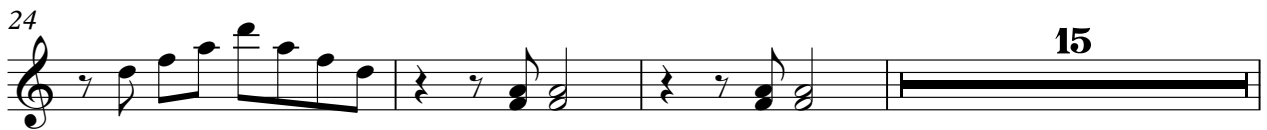

Copyright © 1995 by ASTAGA [D4C]
All Rights Reserved

Piano-Left Hand

Nightwish - Walking In The Air

♩ = 109,000145

4

8

12

16

20

24

31

2

2

41

46

2

53

61

69

76

Sea waves

Nightwish - Walking In The Air

♩ = 109,000145

94

97 ♩ = 114,000168

42 4 4

Copyright © 1995 by ASTAGA [D4C]
All Rights Reserved