

# Nigthwish - Sleeping Sun

♩ = 110,000107

keyboard

7

Drums

keyboard

keyboard I

11

Drums

Bass

Soprano

keyboard I

Copyright © 2001 by Fio  
All Rights Reserved

14

Drums

Bass

Soprano

keyboard I

17

Drums

Bass

Soprano

keyboard I

20

Drums

Bass

Soprano

keyboard I

23

Drums

Bass

Soprano

keyboard I

26

Drums

Bass

Soprano

keyboard I

29

Drums

Bass

Soprano

keyboard

keyboard I

33

37

41

45

47

Drums

Guitar I

T  
A  
B

5 5 5 5 5 5 5 5

Guitar II

T  
A  
B

5 5 5 5 5 5 5 5

Bass

Soprano

keyboard I

49

Drums

Guitar I

T  
A  
B

1 1 1 1 1 1 1 1

Guitar II

T  
A  
B

1 1 1 1 1 1 1 1

Bass

Soprano

keyboard I

51

Drums

Guitar I

Guitar II

Bass

Soprano

keyboard I

53

Drums

Guitar I

Guitar II

Bass

Soprano

keyboard I

55

Drums

Guitar I

Guitar II

Bass

Soprano

keyboard I

57

Drums

Guitar I

Guitar II

Bass

Soprano

keyboard I

59

62

66

Drums

Bass

Soprano

keyboard

Detailed description of the musical score for measures 66-69: The score is written for four instruments. The Drums part features a consistent pattern of snare and bass drum hits. The Bass part consists of a steady line of quarter notes. The Soprano part has a melodic line primarily composed of eighth notes. The keyboard part is split between the right and left hands, with the right hand playing chords and the left hand playing bass notes.

70

Drums

Bass

Soprano

keyboard

Detailed description of the musical score for measures 70-73: The score continues with the same four instruments. The Drums part includes a cymbal crash in measure 71. The Bass part continues with quarter notes. The Soprano part maintains its melodic line. The keyboard part continues with chords and bass notes.

74

77

80

Drums

Bass

Soprano

keyboard

83

Drums

Bass

Soprano

keyboard

86

Drums

Guitar I

Guitar II

Bass

keyboard I

89

Drums

Guitar I

Guitar II

Bass

keyboard I

92

95

98

101

This section of the score covers measures 101 to 103. It features a drum part with a consistent rhythmic pattern of eighth notes. The guitar part consists of a single chord, A major, with a 3/1 fingering on the bass string. The bass line is a simple eighth-note melody. The soprano vocal line has a melodic phrase starting on a whole note and moving through several eighth notes. The keyboard and keyboard I parts provide harmonic support with sustained chords.

Drums

Guitar I

Bass

Soprano

keyboard

keyboard I

104

This section of the score covers measures 104 to 106. The drum part continues with the same eighth-note pattern. The guitar part changes to a 6/4 chord in the first measure, then a 3/1 chord, and finally a 6/4 chord. The bass line features a melodic line with a sharp sign. The soprano vocal line continues with a melodic phrase. The keyboard and keyboard I parts provide harmonic support with sustained chords.

Drums

Guitar I

Bass

Soprano

keyboard

keyboard I

107

Drums

Guitar I

Bass

Soprano

keyboard

keyboard I

# Nigthwish - Sleeping Sun

## Drums

♩ = 110,000107

7

12

18

24

29

34

39

44

49

54

Copyright © 2001 by Fio  
All Rights Reserved

V.S.

59

64

69

74

78

81

84

88

92

96

Drums

100

104

107

# Nighthwish - Sleeping Sun

## Guitar I

♩ = 110,000107

**44**

E				
B				
G				
D				
A				
E				
A				
	5 5 5	5 5 5 5 5	5 5 5	5 5 5 5 5

48

T				
A				
B				
	1 1 1	1 1 1 1 1	1 1 1	1 1 1 1 1

53

T									
A									
B									
	5 5 5	5 5 5 5 5	5 5 5	5 5 5 5 5					9

57

T									
A									
B									
	1 1 1	1 1 1 1 1	3 3 3	3 3 3 3 3			2 0	2 0	

63

**23**

T									
A									
B									
			8 3 3 10 5 5 8	3	0 0 1	1	3 3 5		

89

T									
A									
B									
	10 10 10 8	3	6 5 3 8 6 5	13 12 10 8 10 12 10 10	1	3 3 1			3 1

95

T							
A							
B							
	3 1	6 4	6 4	3 1	3 1	6 4	3 1 3 1

103

T						
A						
B						
	3 1	6 4	3 1	6 4	3 1	3 1

Copyright © 2001 by Fio  
All Rights Reserved

# Nighthwish - Sleeping Sun

## Guitar II

♩ = 110,000107

**44**

E  
B  
T  
A  
D  
B  
A  
E  
A

5 5 5    5 5 5 5 5    5 5 5    5 5 5 5 5

48

T  
A  
B

1 1 1    1 1 1 1 1    1 1 1    1 1 1 1 1

53

T  
A  
B

5 5 5    5 5 5 5 5    5 5 5    5 5 5 5 5    9

57

**26**

9

T  
A  
B

1 1 1 1 1 1 1 1    3 3 3    3 3 3 3 3

86

**3**

13    13    13    12    8

T  
A  
B

92

**15**

17 15 13 12 13 15 13 13    1    3    3    4    8    9

T  
A  
B

2

Bass

81

86

93

100

105

# Nigthwish - Sleeping Sun

Soprano

♩ = 110,000107

**11**

16

21

26

32

37

43

48

53

57

Copyright © 2001 by Fio  
All Rights Reserved

V.S.

keyboard

Nighthwish - Sleeping Sun

♩ = 110,000107

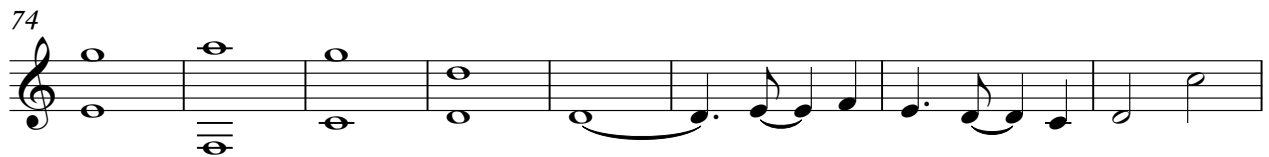
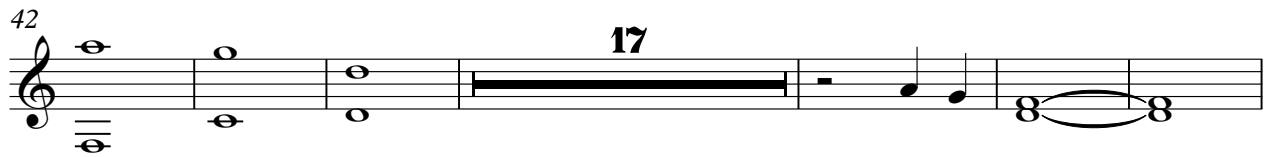
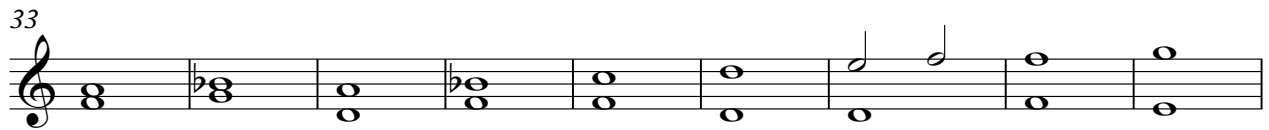
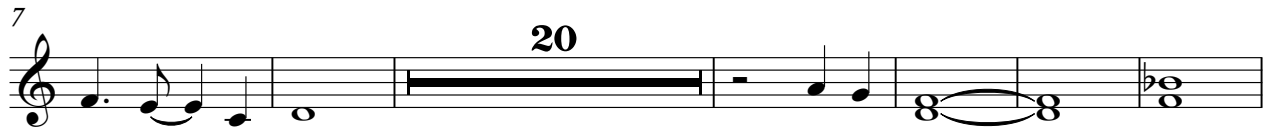

Copyright © 2001 by Fio  
All Rights Reserved

keyboard I

Nigthwish - Sleeping Sun

♩ = 110,000107

7

11

15

19

23

27

15

45

49

53

57

Copyright © 2001 by Fio  
All Rights Reserved

V.S.

2

keyboard I

61

24

89

98

104