

# Nilo Amaro - Uirapuru

♩ = 145,050156

Drums

Drums

Piano

Bass

Accordion Fr

Accordion Fr

Strings

♩ = 145,050156

- Piano:** Treble and bass clefs. Continues the melodic and harmonic development.

11

Drums

Drums

Piano

Bass

Accordion Fr

Accordion Fr

Strings

This section of the score covers measures 11, 12, and 13. It features a complex arrangement of instruments. The top two staves are for Drums, with the upper staff showing a mix of snare and tom patterns and the lower staff showing a steady bass drum accompaniment. The Piano part is written in a grand staff, with the right hand playing chords and melodic lines, and the left hand providing harmonic support with chords and moving lines. The Bass line is a single staff in the bass clef, featuring a melodic sequence. The two Accordion Fr staves show a rhythmic melody in the right hand and a supporting bass line in the left hand. The Strings section at the bottom consists of multiple staves with dense, sustained chordal textures.

14

Drums

Drums

Piano

Bass

Accordion Fr

Accordion Fr

Strings

This section of the score covers measures 14, 15, and 16. The instrumentation remains the same as in the previous section. The Drums continue with their established patterns. The Piano part shows more intricate chordal textures and melodic movement in the right hand. The Bass line continues its melodic progression. The Accordion Fr part maintains its rhythmic and harmonic role. The Strings section provides a consistent background of sustained chords.

17

Drums

Drums

Piano

Bass

Accordion Fr

Accordion Fr

Strings

20

Drums

Drums

Piano

Bass

Accordion Fr

Accordion Fr

Strings

23

Drums

Drums

Piano

Bass

Accordion Fr

Accordion Fr

Strings

26

Drums

Drums

Piano

Bass

Accordion Fr

Accordion Fr

Strings

29

Drums

Drums

Piano

Bass

Accordion Fr

Accordion Fr

Strings

32

Drums

Drums

Piano

Bass

Accordion Fr

Accordion Fr

Strings

35

38

41

Drums

Drums

Piano

Bass

Accordion Fr

Accordion Fr

Strings

43

Drums

Drums

Piano

Bass

Accordion Fr

Accordion Fr

Strings

45

Drums

Drums

Piano

Bass

Accordion Fr

Accordion Fr

Strings

48

Drums

Drums

Piano

Bass

Accordion Fr

Accordion Fr

Strings

51

Drums

Drums

Piano

Bass

Accordion Fr

Accordion Fr

Strings

53

Drums

Drums

Piano

Bass

Accordion Fr

Accordion Fr

Strings

55

58

60

Drums

Drums

Piano

Bass

Accordion Fr

Accordion Fr

Strings

==

63

Drums

Drums

Piano

Bass

Accordion Fr

Accordion Fr

Strings

65

Drums

Drums

Piano

Bass

Accordion Fr

Accordion Fr

Strings

67

Drums

Drums

Piano

Bass

Accordion Fr

Accordion Fr

Strings

70

Drums

Drums

Piano

Bass

Accordion Fr

Accordion Fr

Strings

73

75

Drums

Drums

Piano

Bass

Accordion Fr

Accordion Fr

Strings

77

Drums

Drums

Piano

Bass

Accordion Fr

Accordion Fr

Strings

79

Drums

Drums

Piano

Bass

Accordion Fr

Accordion Fr

Strings

82

Drums

Drums

Piano

Bass

Accordion Fr

Accordion Fr

Strings

84

Drums

Drums

Piano

Bass

Accordion Fr

Accordion Fr

Strings

87

Drums

Drums

Piano

Bass

Accordion Fr

Accordion Fr

Strings

89

91

Drums

Drums

Piano

Bass

Accordion Fr

Accordion Fr

Strings

This section of the score covers measures 91 to 93. It features a complex arrangement of instruments. The top two staves are for Drums, with the upper staff showing a mix of eighth and sixteenth notes and rests, and the lower staff showing a steady quarter-note bass drum pattern. The Piano part consists of two staves with intricate chordal and melodic lines. The Bass line is a single staff with a melodic sequence of eighth notes. The Accordion Fr part has two staves, with the upper staff playing a rhythmic eighth-note pattern and the lower staff providing harmonic support. The Strings section at the bottom is a grand staff with multiple staves, showing dense, sustained chordal textures.

94

Drums

Drums

Piano

Bass

Accordion Fr

Accordion Fr

Strings

This section of the score covers measures 94 to 96. The Drums part continues with similar patterns, but includes a triplet of eighth notes in the upper staff of measure 95. The Piano part features more complex chordal structures and melodic lines. The Bass line continues its melodic progression. The Accordion Fr part maintains its rhythmic and harmonic patterns. The Strings section shows dense, sustained textures with some melodic movement in the upper staves.

96

98

Drums

Drums

Piano

Bass

Accordion Fr

Accordion Fr

Strings

100

# Nilo Amaro - Uirapuru

## Drums

♩ = 145,050156

6/4

6

10

14

18

22

26

30

34

38

V.S.

42

46

50

54

58

62

66

70

74

78

82

86

90

94

98

101

# Nilo Amaro - Uirapuru

## Drums

♩ = 145,050156

2

7

12

17

23

29

34

40

46

51

V.S.

57

63

68

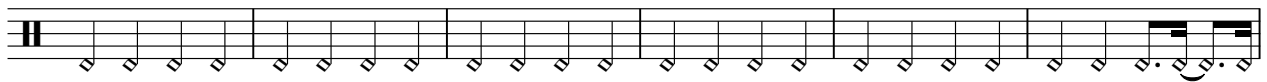

74

80

86

92

98

# Nilo Amaro - Uirapuru

Piano

♩ = 145,050156

V.S.

25

29

32

35

39

42

44

48

52

57

60

63

V.S.

65

68

72

75

78

82

86

90

94

97

100

# Nilo Amaro - Uirapuru

Bass

♩ = 145,050156

7

13

18

22

26

31

35

39

43

V.S.

92

96

100

Accordion Fr

Nilo Amaro - Uirapuru

♩ = 145,050156

4

9

14

19

24

29

34

38

43

49

V.S.

Accordion Fr

Nilo Amaro - Uirapuru

♩ = 145,050156

4

8

13

17

22

27

V.S.

32

36

41

46

50

54

58

63

67

72

76

80

84

V.S.

89

94

98

# Nilo Amaro - Uirapuru

Strings

♩ = 145,050156

7  
12  
17  
21  
25  
30  
35  
39  
43

V.S.

Strings

47

51

54

58

61

64

68

72

76

79

83

87

91

95

99
