

Nilsson - ONE

♩ = 123,000221

Flute

Melody

Guitar 1

Guitar 2

Bass

Vocals

Keyboard

Strings

Drums

6

Melody

Bass

Keyboard

Drums

Melody <sup>10</sup>

Guitar 1

Bass

Keyboard

Drums

Melody <sup>14</sup>

Guitar 1

Bass

Keyboard

Drums

Flute <sup>17</sup>

Melody

Bass

Keyboard

Drums

21

Flute

Melody

Bass

Keyboard

Drums

24

Melody

Guitar 1

Guitar 2

Bass

Keyboard

Drums

26

Melody

Guitar 1

Guitar 2

Bass

Keyboard

Drums

29

Melody

Guitar 1

Guitar 2

Bass

Keyboard

Drums

33

Melody

Guitar 2

Bass

Keyboard

Drums

37

Flute

Melody

Guitar 2

Bass

Keyboard

Strings

Drums

40

Flute

Melody

Guitar 1

Guitar 2

Bass

Keyboard

Strings

Drums

42

Melody

Guitar 1

Guitar 2

Bass

Keyboard

Strings

Drums

45

Melody

Guitar 1

Guitar 2

Bass

Keyboard

Strings

Drums

48

Melody

Guitar 1

Guitar 2

Bass

Keyboard

Strings

Drums

51

Melody

Guitar 1

Guitar 2

Bass

Keyboard

Strings

Drums

54

Melody

Guitar 1

Guitar 2

Bass

Keyboard

Strings

Drums

56

Melody

Guitar 1

Guitar 2

Bass

Keyboard

Strings

Drums

60

Melody

Guitar 1

Guitar 2

Bass

Vocals

Keyboard

Strings

Drums

62

Melody

Guitar 1

Guitar 2

Bass

Vocals

Keyboard

Strings

Drums

65

Melody

Guitar 1

Guitar 2

Bass

Vocals

Keyboard

Strings

Drums

68

Melody

Guitar 1

Guitar 2

Bass

Vocals

Keyboard

Strings

Drums

71

Melody

Guitar 1

Guitar 2

Bass

Vocals

Keyboard

Strings

Drums

73

Melody

Guitar 1

Guitar 2

Bass

Vocals

Keyboard

Strings

Drums

75

Melody

Guitar 1

Guitar 2

Bass

Vocals

Keyboard

Strings

Drums

77

Melody

Guitar 1

Guitar 2

Bass

Vocals

Keyboard

Strings

Drums

80

Melody

Guitar 1

Guitar 2

Bass

Vocals

Keyboard

Strings

Drums

82

Melody

Guitar 1

Guitar 2

Bass

Vocals

Keyboard

Strings

Drums

84

Melody

Guitar 1

Guitar 2

Bass

Vocals

Keyboard

Strings

Drums

86

Melody

Guitar 1

Guitar 2

Bass

Vocals

Keyboard

Strings

Drums

88

Melody

Guitar 1

Guitar 2

Bass

Vocals

Keyboard

Strings

Drums

Flute

Nilsson - ONE

♩ = 123,000221

**16**

23

**13**

39

**51**

Nilsson - ONE

Melody

$\text{♩} = 123,000221$

2

7

11

2

18

3

23

27

30

33

37

42

46

50

54

58

63

68

73

Melody

80

84

87

Nilsson - ONE

Guitar 1

♩ = 123,000221

12

15

25

27

30

40

44

50

54

4

Guitar 1

61

67

73

79

85

# Nilsson - ONE

## Guitar 2

$\%_0 = 123,000221$   
**23**

26

29

33

**2** **3**

41

44

47

50

53

55

**3**

2 61

### Guitar 2

	1 1 1 1 1 1	4 4 4 4 4 4	6 6 6 6 6 6
T			
A	3 3 3 3 3 3	1 1 1 1 1 1	3 3 3 3 3 3
B			

64

	2 9 9 2 9 2 8 8 8	1 1 1 1 1 1	4 4 4 4 4 4
T			
A		3 3 3 3 3 3	1 1 1 1 1 1
B			

67

	6 6 6 6 6 6	2 9 9 2 9 1 8 8 8	1 1 1 1 1 1
T			
A	3 3 3 3 3 3		3 3 3 3 3 3
B			

70

	4 4 4 4 4 4	6 6 6 6 6 6	2 9 9 2 9 1 8 8 8
T			
A	1 1 1 1 1 1	3 3 3 3 3 3	
B			

73

	1 1 1 1 1 1	4 4 4 4 4 4	6 6 6 6 6 6
T			
A	3 3 3 3 3 3	1 1 1 1 1 1	3 3 3 3 3 3
B			2

76

	2 9 9 2 9 1 8 8 8	1 1 1 1 1 1	4 4 4 4 4 4
T			
A		3 3 3 3 3 3	1 1 1 1 1 1
B	1		

79

	6 6 6 6 6 6	2 9 9 2 9 2 8 8 8	1 1 1 1 1 1
T			
A	3 3 3 3 3 3		3 3 3 3 3 3
B			

82

	4 4 4 4 4 4	6 6 6 6 6 6	2 9 9 2 9 1 8 8 8
T			
A	1 1 1 1 1 1	3 3 3 3 3 3	
B			

85

	1 1 1 1 1 1	4 4 4 4 4 4	6 6 6 6 6 6
T			
A	3 3 3 3 3 3	1 1 1 1 1 1	3 3 3 3 3 3
B			

88

	2 9 9 2 9 1 8 8 8			
T				
A		3 3 0	6	6
B		1 3 1 3	4	4 4

%+

Nilsson - ONE

Bass

♩ = 123,000221

3

11

19

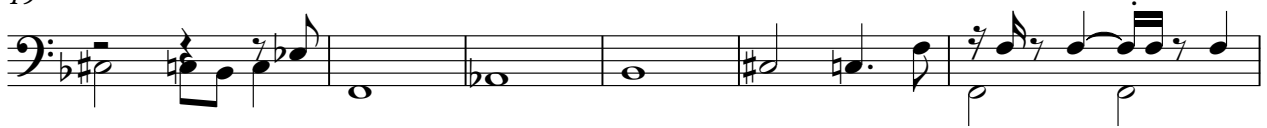

25

29

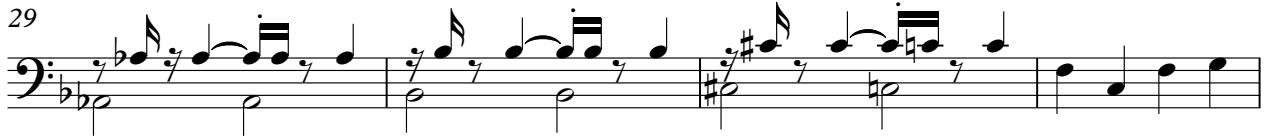

33

2

41

45

49

53

V.S.

56

2

62

66

70

74

77

81

85

88

Nilsson - ONE

Vocals

♩ = 123,000221

59

63

68

74

78

82

86

Keyboard

Nilsson - ONE

♩ = 123,000221

5

9

12

16

19

23

26

V.S.

30

34

37

40

45

51

57

60

66

72

78

84

88

Strings

Nilsson - ONE

♩ = 123,000221

38

44

52

4

62

70

78

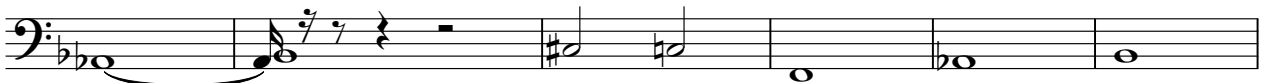

84

3

Nilsson - ONE

Drums

♩ = 123,000221

6

8

10

12

14

16

18

20

22

V.S.

V.S.

