

Nilton Cesar - A Namorada que Sonhei

♩ = 95,000145

Whistling

Baroque Trumpet

Percussion

Brasil - 2004

Jorge Mercanti

Nilton Cesar

que sonhei

sequenciado por

A namorada

Rock Organ

Rock Organ

Familia Ribeiro

♩ = 95,000145

Karaoke do

4

Whist.

Perc.

Brasil - 2004

Jorge Mercanti

Nilton Cesar

que sonhei

sequenciado por

A namorada

Organ

Familia Ribeiro

7

Whist.

Perc.

Jorge Mercanti

Nilton Cesar

que sonhei

sequenciado por

A namorada

Organ

Familia Ribeiro

9

Whist.

Perc.

Jorge Mercanti

Nilton Cesar

que sonhei

sequenciado por

A namorada

Organ

Familia Ribeiro

11

Perc. Jorge Mercanti Nilton Cesar que sonhei sequenciado por A namorada Organ Familia Ribeiro

13

Whist. Perc. Jorge Mercanti Nilton Cesar que sonhei sequenciado por A namorada Organ Familia Ribeiro Karaoke do

16

Whist.

Perc.

Jorge Mercanti

Nilton Cesar

que sonhei

sequenciado por

Organ

Familia Ribeiro

Karaoke do

18

Whist.

Perc.

Jorge Mercanti

Nilton Cesar

que sonhei

sequenciado por

Organ

Familia Ribeiro

Karaoke do

20

Perc.

Jorge Mercanti

Nilton Cesar

que sonhei

sequenciado por

Organ

Familia Ribeiro

Karaoke do

22

Perc.

Jorge Mercanti

Nilton Cesar

que sonhei

sequenciado por

Organ

Familia Ribeiro

Karaoke do

24

Bar. Tpt.

Perc.

Jorge Mercanti

Nilton Cesar

que sonhei

sequenciado por

Organ

Familia Ribeiro

26

Bar. Tpt.

Perc.

Jorge Mercanti

Nilton Cesar

que sonhei

sequenciado por

Organ

Familia Ribeiro

28

Bar. Tpt.

Perc.

Jorge Mercanti

Nilton Cesar

que sonhei

sequenciado por

Organ

Familia Ribeiro

Karaoke do

30

Bar. Tpt.

Perc.

Jorge Mercanti

Nilton Cesar

que sonhei

sequenciado por

Organ

Familia Ribeiro

Karaoke do

32

Bar. Tpt.

Perc.

Jorge Mercanti

Nilton Cesar

que sonhei

sequenciado por

A namorada

Organ

Organ

Familia Ribeiro

Karaoke do

35

Whist. Perc. Jorge Mercanti Nilton Cesar que sonhei A namorada Organ Organ Familia Ribeiro Karaoke do

37

Whist.

Perc.

Jorge Mercanti

Nilton Cesar

que sonhei

A namorada

Organ

Organ

Familia Ribeiro

Karaoke do

39

Perc.

Jorge Mercanti

Nilton Cesar

que sonhei

A namorada

Organ

Organ

Familia Ribeiro

41

Perc.

Jorge Mercanti

Nilton Cesar

que sonhei

sequenciado por

A namorada

Organ

Organ

Familia Ribeiro

44

Whist.

Perc.

Jorge Mercanti

Nilton Cesar

que sonhei

sequenciado por

Organ

Familia Ribeiro

Karaoke do

46

Whist.

Perc.

Jorge Mercanti

Nilton Cesar

que sonhei

sequenciado por

Organ

Familia Ribeiro

Karaoke do

48

Perc.

Jorge Mercanti

Nilton Cesar

que sonhei

sequenciado por

Organ

Familia Ribeiro

Karaoke do

50

Perc.

Jorge Mercanti

Nilton Cesar

que sonhei

sequenciado por

Organ

Familia Ribeiro

Karaoke do

52

54

56

Perc.

Jorge Mercanti

Nilton Cesar

que sonhei

sequenciado por

Organ

Familia Ribeiro

Karaoke do

♩ = 85,000046 ♩ = 75,000000

58

Perc.

Jorge Mercanti

Nilton Cesar

que sonhei

sequenciado por

Organ

Familia Ribeiro

Karaoke do

Whistling

Nilton Cesar - A Namorada que Sonhei

♩ = 95,000145

6

5

15

16

35

5

44

47

10

♩ = 85,000046 ♩ = 75,000000

4

Baroque Trumpet Nilton Cesar - A Namorada que Sonhei

♩ = 95,000145

23 **2**

30

♩ = 85,000046 ♩ = 75,000000

24 **4**

Nilton Cesar - A Namorada que Sonhei

Percussion

♩ = 95,000145

4

7

10

13

16

19

22

25

28

31

V.S.

2

Percussion

34

37

40

43

46

49

52

55

♩ = 85,000046 ♩ = 75,000000

57

Brasil - 2004

Nilton Cesar - A Namorada que Sonhei

♩ = 95,000145

2

6

52

♩ = 85,000046 ♩ = 75,000000

4

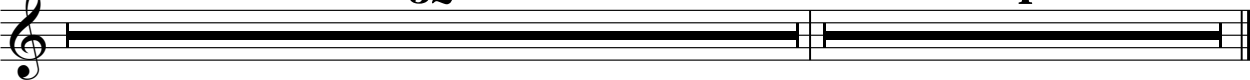

♩ = 95,000145

2

7

10

13

16

19

22

25

28

31

34

37

40

43

46

49

52

54

56

58

♩ = 85,000046 ♩ = 75,000000

♩ = 95,000145

5

9

12

16

20

23

26

30

33

37

41

45

49

53

57

♩ = 85,000046 ♩ = 75,000000

que sonhei

Nilton Cesar - A Namorada que Sonhei

♩ = 95,000145

5

10

15

20

25

30

35

40

45

50

V.S.

2

que sonhei

54

57

♩ = 85,000046 ♩ = 75,000000

Nilton Cesar - A Namorada que Sonhei

sequenciado por

♩ = 95,000145

4

9

14

19

24

29

32

9

2

sequeuciado por

43

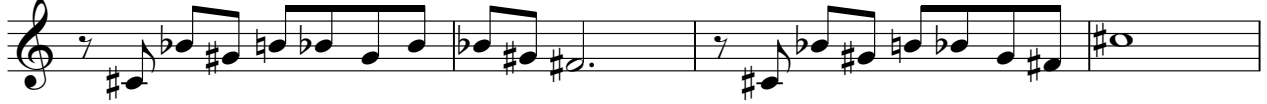

47

51

56

♩ = 85,000046 ♩ = 75,000000

2

A namorada

Nilton Cesar - A Namorada que Sonhei

♩ = 95,000145

6

11

15 **18**

36

41

44 **14** ♩ = 85,000046 ♩ = 75,000000

Rock Organ

Nilton Cesar - A Namorada que Sonhei

♩ = 95,000145

5

12

20

27

35

43

51

56

♩ = 85,000046 ♩ = 75,000000

3

Rock Organ

Nilton Cesar - A Namorada que Sonhei

♩ = 95,000145

33

38

41

♩ = 85,000046 ♩ = 75,000000

15 **4**

15 **4**

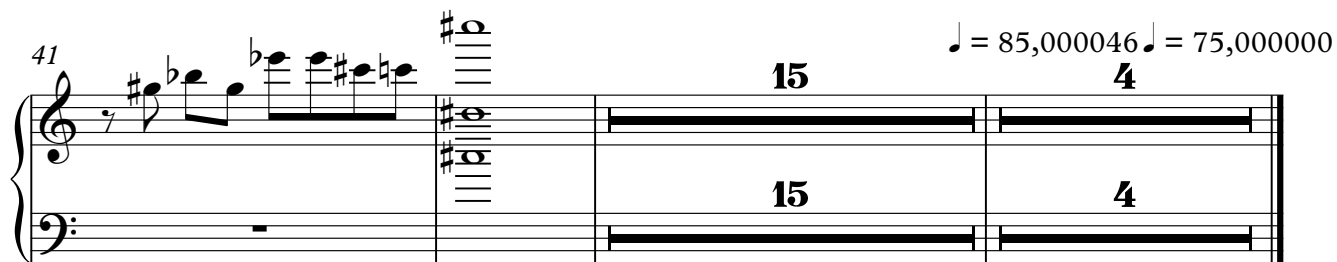

♩ = 95,000145

5

12

20

27

35

43

51

56

♩ = 85,000046 = 75,000000

Karaoke do Nilton Cesar - A Namorada que Sonhei

♩ = 95,000145

14

19

29

36

6

46

52

♩ = 85,00004675,000000

57