

Nilton Cezar - A Namorada Que Sonhei

♩ = 94,999992

Whistling

Baroque Trumpet

Percussion

Jazz Guitar

Electric Guitar

Kora

Electric Bass

Rock Organ

Rock Organ

Rock Organ

Tape Sampler Keyboard [Strings]

Viola

♩ = 94,999992

3

3

0 x x 6 4 6 0 8 1 2 3

4

Perc.

E. Gtr.

Kora

E. Bass

Organ

Organ

Organ

Tape Smp. Str

9 E ma il, an to ni o jo ao 1 7 @ u

6 3

Perc.

J. Gtr.

E. Gtr.

Kora

E. Bass

Organ

Organ

Organ

Tape Smp. Str.

ol . com . b r Re cea as fro res que lhedou

8

Whist.

Perc.

E. Gtr.

Kora

E. Bass

Organ

Organ

Organ

Tape Smp. Str

E_em ca da flor um bei jo meu

10

Whist.

Perc.

E. Gtr.

Kora

E. Bass

Organ

Organ

Organ

Tape Smp. Str

Sao flo res lin das que lhe dou

12

Perc.

E. Gtr.

Kora

E. Bass

Organ

Organ

Organ

Tape Smp. Str.

Ro sas ver me lhas com a mor

14

Perc.

E. Gtr.

Kora

E. Bass

Organ

Organ

Organ

Tape Smp. Str.

A mor que por vo ck nas ceu

Que jasi mo ro da vi

17

Whist.

Perc.

E. Gtr.

Kora

E. Bass

Organ

Organ

Tape Smp. Str

Vla.

da E_aDeus mais na da pe di rei

19

Whist.

Perc.

E. Gtr.

Kora

E. Bass

Organ

Organ

Tape Smp. Str

Vla.

Que ri da mil ve zes que ri

21

Perc.

E. Gtr.

Kora

E. Bass

Organ

Organ

Tape Smp. Str.

Vln.

da Deu sa na ter ra nas ci da

23

Perc.

E. Gtr.

Kora

E. Bass

Organ

Organ

Tape Smp. Str.

Vln.

A na mo ra da que so nhei

25

Bar. Tpt.
Perc.
E. Gtr.
Kora
E. Bass
Organ
Organ
Tape Smp. Str
Vla.

No dia con sa gra do aos no mo ra

27

Bar. Tpt.
Perc.
E. Gtr.
Kora
E. Bass
Organ
Organ
Tape Smp. Str

dos Sa i re mos a bra za dos por a n a pas se ar

29

Perc.

E. Gtr.

Kora

E. Bass

Organ

Organ

Tape Smp. Str. Um dia

Vla.

31

Bar. Tpt.

Perc.

E. Gtr.

Kora

E. Bass

Organ

Organ

Tape Smp. Str. no fu tu ro en tao ca sa dos Mais e ter nos nas mo ra

Vla.

Bar. Tpt.

Perc.

E. Gtr.

Kora

E. Bass

Organ

Organ

Tape Smp. Str.

Vla.

dos Flores lindas eu a inda vou lhe dar

35

Whist.

Bar. Tpt.

Perc.

E. Gtr.

Kora

E. Bass

Organ

Organ

Organ

Tape Smp. Str

Vla.

Whist.

Perc.

E. Gtr.

Kora

E. Bass

Organ

Organ

Organ

Tape Smp. Str

Vla.

40

Whist.

Perc.

E. Gtr.

Kora

E. Bass

Organ

Organ

Organ

Tape Smp. Str.

42

Perc.

E. Gtr.

Kora

E. Bass

Organ

Organ

Organ

Tape Smp. Str.

44

Whist.

Perc.

E. Gtr.

Kora

E. Bass

Organ

Organ

Organ

Tape Smp. Str

Vla.

Qusejaasimorodavi da

47

Whist.

Perc.

E. Gtr.

Kora

E. Bass

Organ

Organ

Tape Smp. Str. E_aDeusmais na da pe di rei

Vla.

49

Whist.

Perc.

E. Gtr.

Kora

E. Bass

Organ

Organ

Tape Smp. Str. Que ri da mil ve zes que ri da Deu sa na ter ra nas

Vla.

51

Perc.

E. Gtr.

Kora

E. Bass

Organ

Organ

Tape Smp. Str.

Vla.

ci da A na mo ra da que so

53

Perc.

E. Gtr.

Kora

E. Bass

Organ

Organ

Tape Smp. Str.

Vla.

nhei A na mo ra da que so

55

57

59

Perc.

E. Gtr.

Kora

E. Bass

Organ

Organ

Tape Smp. Str

Vla.

nhei

ba

Nilton Cezar - A Namorada Que Sonhei
Baroque Trumpet

♩ = 94,999992

25 2

31

27

Nilton Cezar - A Namorada Que Somhei
Percussion

♩ = 94,999992

4

6

9

11

13

15

18

20

22

V.S.

Percussion

24

27

29

32

34

37

39

41

43

46

Percussion

48

50

52

54

56

58

60

Nilton Cezar - A Namorada Que Somhei
Jazz Guitar

♩ = 94,999992

6 55

Nilton Cezar - A Namorada Que Somhei
Electric Guitar

♩ = 94,999992

V.S.

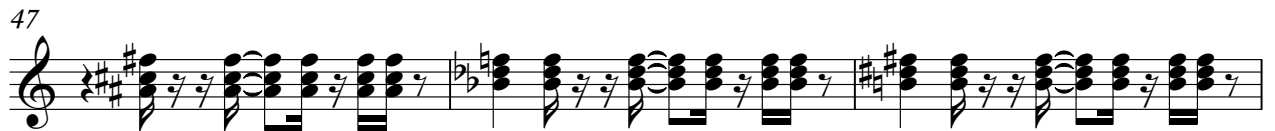
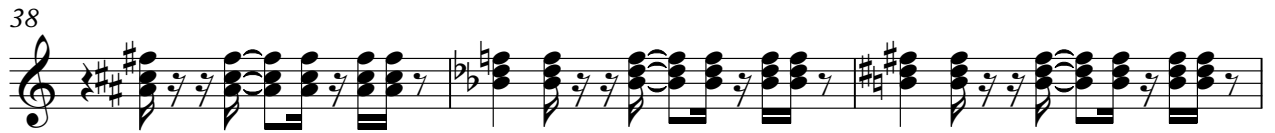

59

Kora Nilton Cezar - A Namorada Que Sonhei

♩ = 94,999992

5

9

13

17

21

24

27

30

33

V.S.

37

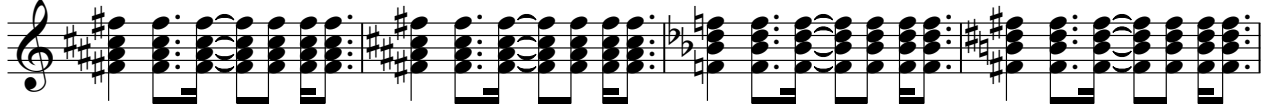

41

44

48

52

57

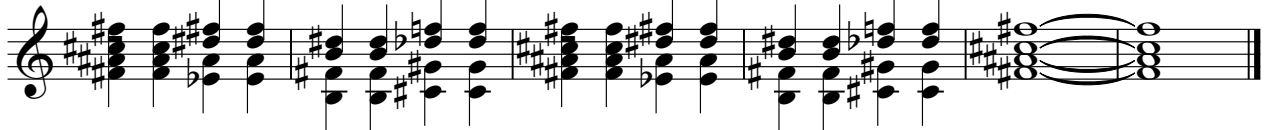

Nilton Cezar - A Namorada Que Sonhei
Electric Bass

♩ = 94,999992

V.S.

45

50

54

58

Nilton Cezar - A Namorada Que Somhei
Rock Organ

♩ = 94,999992

9

17

25

32

40

48

55

58

2

Nilton Cezar - A Namorada Que Somhei
Rock Organ

♩ = 94,999992

3
Mi dis com le tras, 0 x x 6 4 6 0 8 1 2 3 9 Enãhtoni

5
o jo ao 1 7 @ u e onbr Rebasubluca d'neim Sa d'haide ou Reas q'namor

14
Ano q'vo cae Quasi p'ulavi da EDamais adpedrei Quã d'ize qui da Desmaernas cida

23
Ano ad'uso nhei Nãa cos'grãd'oma d' Saimebra d'osã n'apasear Udia

31
nãt'ure moã d' Maie'õsã d' Fãidã s'ain d'ãl'har

38
3

42
2
2
Quã d'ize qui da Desmaernas cida EDamais adpedrei

49
Quã d'ize qui da Desmaernas cida Ano ad'uso nhei Ano ad'uso

2

Rock Organ

55

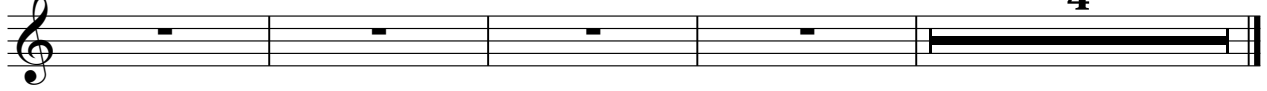

nhei

Ananradquso

nhei

Ananradquso

nhei

Nilton Cezar - A Namorada Que Somhei
Tape Sampler Keyboard [Strings]

♩ = 94,999992

2

10

18

26

33

40

Tape Sampler Keyboard [Strings]

46

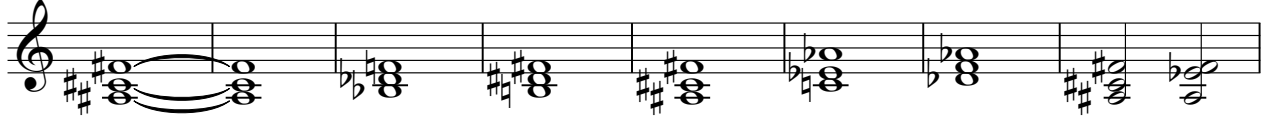

54

58

Viola Nilton Cezar - A Namorada Que Sonhei

♩ = 94,999992

16

21

31

38

48

54

58