

# Nin - closer 1

0.0"  
1.1,00  
Closer - Nine Inch Nails

♩ = 90,000092

Percussion

Lead 2 (sawtooth)

Guitar

Synth Voice

6

Percussion

Lead 2 (sawtooth)

Guitar

Synth Voice

Vocals

Pad 3 (polysynth)

10

Percussion

Lead 2 (sawtooth)

Guitar

Vocals

Pad 3 (polysynth)

3

12

Percussion

Lead 2 (sawtooth)

Guitar

Vocals

Pad 3 (polysynth)

3

14

Percussion

Lead 2 (sawtooth)

Guitar

Vocals

Pad 3 (polysynth)

16

Percussion

Lead 2 (sawtooth)

Guitar

Vocals

Pad 3 (polysynth)

18

Percussion

Lead 2 (sawtooth)

Guitar

Vocals

Pad 3 (polysynth)

20

English Horn

Percussion

Lead 2 (sawtooth)

Guitar

Vocals

Pad 3 (polysynth)

22

Percussion

Vocals

Pad 3 (polysynth)

24 5

Percussion 

Guitar 

Fretless Bass 

Vocals 

Pad 3 (polysynth) 

==

26

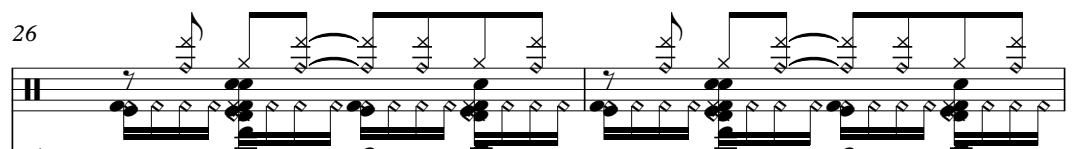
Percussion 

Guitar 

Fretless Bass 

Vocals 

28

Percussion 

Guitar 

Fretless Bass 

Vocals 

30

Percussion

Guitar

Fretless Bass

Vocals

32

Percussion

Guitar

Fretless Bass

Harpsichord

Vocals

Lead 6 (voice)

Pad 3 (polysynth)

34

Percussion

Harpsichord

Lead 6 (voice)

Pad 3 (polysynth)

3

==

36

Percussion

Harpsichord

Lead 6 (voice)

Pad 3 (polysynth)

3

==

38

Percussion

Harpsichord

Lead 6 (voice)

Pad 3 (polysynth)

3

40

Percussion

Harpsichord

Vocals

Lead 6 (voice)

Pad 3 (polysynth)

42

Percussion

Harpsichord

Vocals

Lead 6 (voice)

Pad 3 (polysynth)

44 9

Percussion

Harpsichord

Vocals

Lead 6 (voice)

Pad 3 (polysynth) 3

46

Percussion

Harpsichord

Vocals

Lead 6 (voice)

Pad 3 (polysynth) 3

48

Percussion

Harpsichord

Vocals

Lead 6 (voice)

Pad 3 (polysynth)

50

Percussion

Harpsichord

Vocals

Lead 6 (voice)

Pad 3 (polysynth)

52 11

Percussion

Harpsichord

Vocals

Lead 6 (voice)

Pad 3 (polysynth) 3

54

Percussion

Harpsichord

Vocals

Lead 6 (voice)

Pad 3 (polysynth) 3

56

Shakuhachi

Percussion

Guitar

Fretless Bass

Harpsichord

Vocals

Lead 6 (voice)

Pad 3 (polysynth)

3

58

Shakuhachi

Percussion

Guitar

Fretless Bass

Vocals

60

Shakuhachi

Percussion

Guitar

Fretless Bass

Vocals

62

Shakuhachi

Percussion

Guitar

Fretless Bass

Vocals

64

Shakuhachi

Percussion

Guitar

Fretless Bass

Harpsichord

Vocals

Lead 6 (voice)

Pad 3 (polysynth)

66

Percussion

Harpsichord

Lead 6 (voice)

Pad 3 (polysynth)

68

Percussion

Lead 2 (sawtooth)

Fretless Bass

Harpisichord

Lead 6 (voice)

Pad 3 (polysynth)

3

70

Percussion

Lead 2 (sawtooth)

Fretless Bass

Lead 6 (voice)

72

Percussion

Lead 2 (sawtooth)

Fretless Bass

Lead 6 (voice)

74

Percussion

Lead 2 (sawtooth)

Guitar

Fretless Bass

Lead 6 (voice)

76

Percussion

Lead 2 (sawtooth)

Guitar

Fretless Bass

Lead 6 (voice)

78

Percussion

Lead 2 (sawtooth)

Guitar

Fretless Bass

Lead 6 (voice)

80

Percussion

Lead 2 (sawtooth)

Guitar

Fretless Bass

Lead 6 (voice)

82

Percussion

Lead 2 (sawtooth)

Guitar

Fretless Bass

Lead 6 (voice)

84

English Horn

Percussion

Lead 2 (sawtooth)

Guitar

Fretless Bass

Lead 6 (voice)

86

English Horn

Percussion

Lead 2 (sawtooth)

Guitar

Fretless Bass

Lead 6 (voice)

88

English Horn

Percussion

Lead 2 (sawtooth)

Guitar

Fretless Bass

Lead 6 (voice)

90

English Horn

Percussion

Lead 2 (sawtooth)

Guitar

Fretless Bass

Lead 6 (voice)

92

English Horn

Percussion

Lead 2 (sawtooth)

Guitar

Fretless Bass

Lead 6 (voice)

94

English Horn

Percussion

Lead 2 (sawtooth)

Guitar

Fretless Bass

Lead 6 (voice)

96

English Horn

Percussion

Lead 2 (sawtooth)

Guitar

Fretless Bass

Lead 6 (voice)

98

English Horn

Percussion

Lead 2 (sawtooth)

Guitar

Fretless Bass

Lead 6 (voice)

100

English Horn

Percussion

Guitar

Harpsichord

Lead 6 (voice)

Pad 3 (polysynth)

102

Percussion

Harpsichord

Lead 6 (voice)

Pad 3 (polysynth)

104

Percussion

Harpsichord

Lead 6 (voice)

Pad 3 (polysynth)

106

Percussion

Harpsichord

Lead 6 (voice)

Pad 3 (polysynth)

108

Percussion

Harpsichord

Lead 6 (voice)

Pad 3 (polysynth)

FX 5 (brightness)

110

Percussion

Harpsichord

Lead 6 (voice)

Pad 3 (polysynth)

FX 5 (brightness)

112

114

116

Percussion

Guitar

Harpsichord

Lead 6 (voice)

Pad 3 (polysynth)

FX 5 (brightness)

3

118

Percussion

Guitar

Harpsichord

Lead 6 (voice)

Pad 3 (polysynth)

FX 5 (brightness)

3

120

Percussion

Guitar

Harpsichord

Lead 6 (voice)

Pad 3 (polysynth)

FX 5 (brightness)

122

Percussion

Guitar

Harpsichord

Lead 6 (voice)

Pad 3 (polysynth)

FX 5 (brightness)

124

Percussion

Additional Drums

Guitar

Harpsichord

Synth Voice

Lead 6 (voice)

Pad 3 (polysynth)

FX 5 (brightness)

126

128

- Percussion:** Features a complex rhythmic pattern with various note values and rests, including some notes marked with an 'x'.
- Guitar:** Contains sparse melodic lines with some rests and a slash indicating a specific guitar technique.
- Harpsichord:** Plays a continuous, flowing melodic line with a consistent rhythmic feel.
- Lead 6 (voice):** Features a melodic line with a consistent rhythmic pattern, likely representing a vocal line.
- Pad 3 (polysynth):** Shows a complex, layered texture with many notes, including a triplet of notes marked with a '3'.
- FX 5 (brightness):** Provides a rhythmic accompaniment with a consistent pattern of notes.

130

- Percussion:** Features a complex rhythmic pattern with various note values and rests, including some notes marked with an 'x'.

132

Percussion

Piano

Additional Drums

Guitar

Harpsichord

Synth Voice

Lead 6 (voice)

Pad 3 (polysynth)

FX 5 (brightness)

136

$\text{♩} = 84,000084$        $\text{♩} = 80,000000$        $\text{♩} = 76,000069$

Piano

Synth Voice

Shakuhachi

Nin - closer 1

♩ = 90,000092

**56**

60

65

**71**

♩ = 84,000084   ♩ = 80,000076

**2**   **3**

English Horn

Nin - closer 1

♩ = 90,000092

**19** **65**

86

88

90

92

94

96

98

100

102

**34** **2** **3**

♩ = 84,000084 ♩ = 80,000000 ♩ = 76,000069

Percussion

Nin - closer 1

♩ = 90,000092

7

10

12

14

16

18

20

22

24

V.S.

Percussion

Percussion

V.S.

66

68

70

72

74

76

78

80

82

84

86

88

90

92

94

96

98

100

102

104

V.S.

106

108

110

112

114

116

118

120

122

124

Percussion

126

128

130

132

Piano

Nin - closer 1

♩ = 90,000092

**132**

136

♩ = 84,000084      ♩ = 80,000000      ♩ = 76,000069

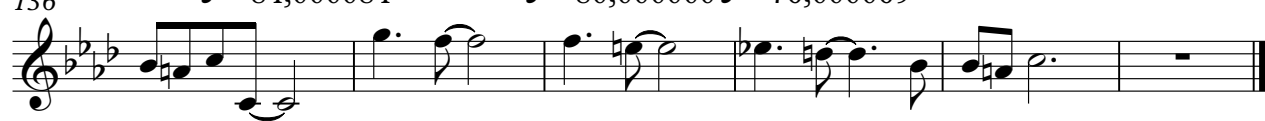

Lead 2 (sawtooth)

Nin - closer 1

♩ = 90,000092

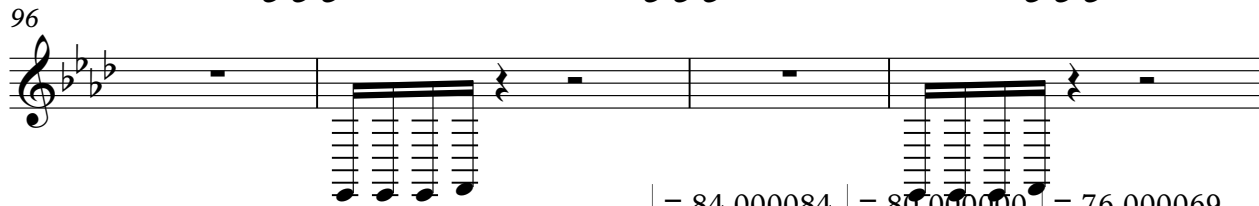
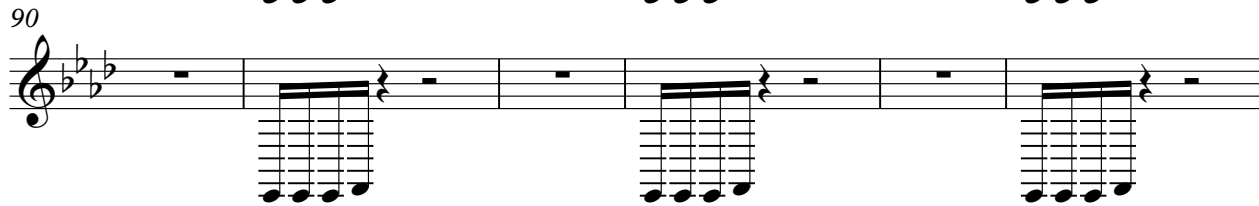
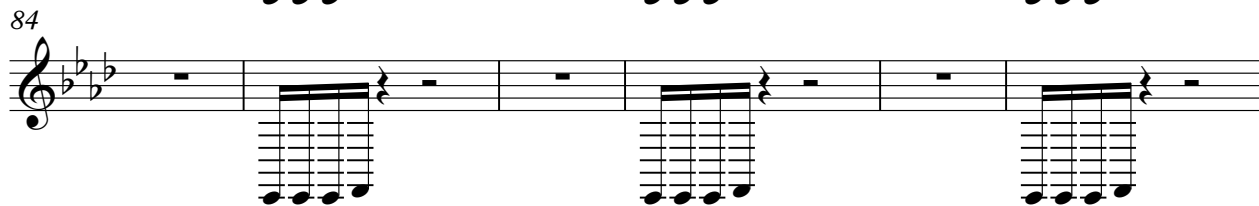
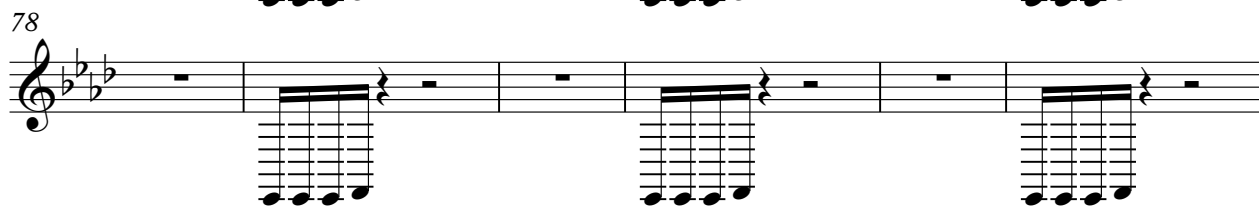
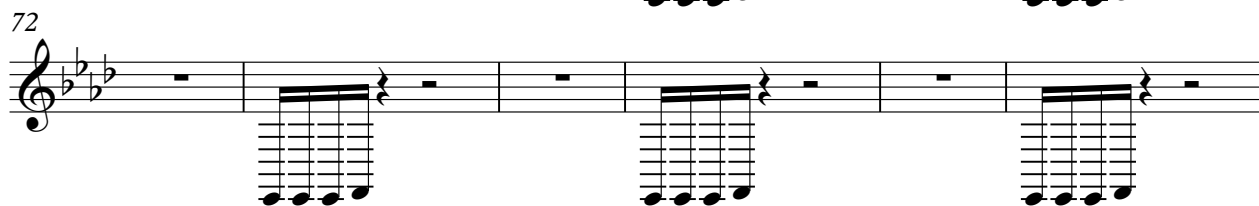
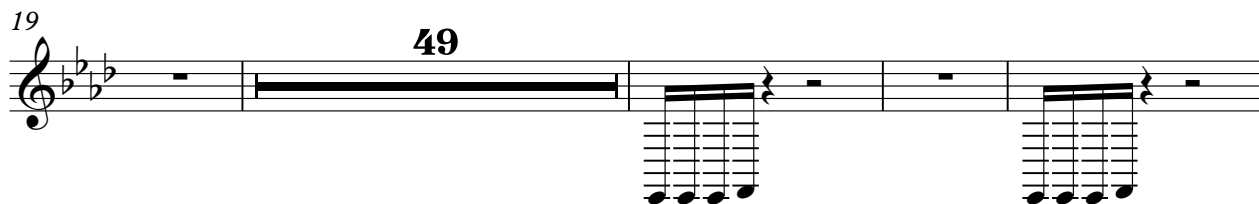
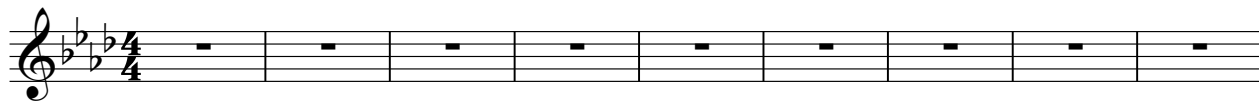

Additional Drums

Nin - closer 1

♩ = 90,000092

124

126

128

130

132

♩ = 84,000084 ♩ = 87,000069

3 2 3

Guitar

Nin - closer 1

♩ = 90,000092

126

130

133

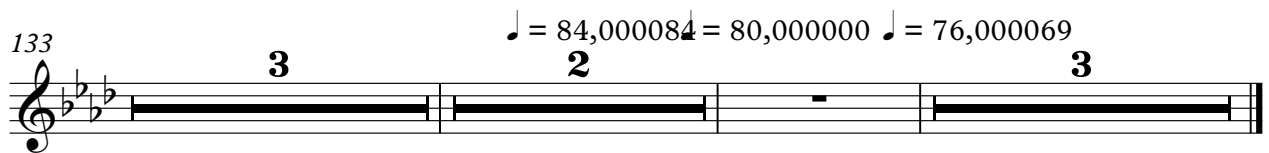

Fretless Bass

Nin - closer 1

♩ = 90,000092

24

27

31

58

62

69

75

81

87

93

2

Fretless Bass

99

♩ = 84,000084 ♩ = 80,000069

**36**

**2**

**3**

Harpsichord

Nin - closer 1

♩ = 90,000092

**32**

35

37

39

41

43

45

47

49

51

V.S.

53

55

8

65

67

32

101

103

105

107

109

111

113

115

117

119

121

123

125

127

129

131

4

Harpichord  
♩ = 84,000084 = 80,000000 ♩ = 76,000069

133

3 2 - 3

Synth Voice

Nin - closer 1

♩ = 90,000092

7 **116**

127

132 ♩ = 84,000084

137 ♩ = 80,000000 ♩ = 76,000069

Vocals

Nin - closer 1

♩ = 90,000092

8

13

18

22

26

30

34

7

44

49

54

58

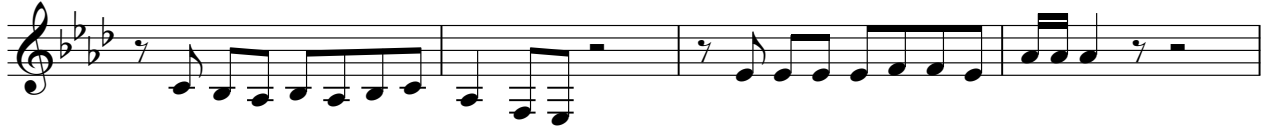

62

66

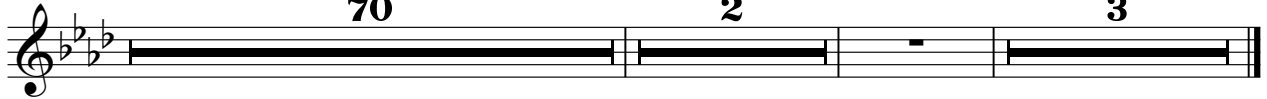

♩ = 84,000084 ♩ = 80,000076

70

2

3

Lead 6 (voice)

Nin - closer 1

♩ = 90,000092

31

37

42

46

50

54

8

65

69

73

77

V.S.

Lead 6 (voice)

121

125

129

132

$\text{♩} = 84,000084 \quad \text{♩} = 80,00000069$

Pad 3 (polysynth)

Nin - closer 1

♩ = 90,000092

V.S.

Pad 3 (polysynth)

113

116

119

122

125

128

131

133

♩ = 84,000084 = 80,000000 ♩ = 75,000069

FX 5 (brightness)

Nin - closer 1

$\text{♩} = 90,000092$

**108**

111

114

117

120

123

126

129

132

$\text{♩} = 84,000084$   $\text{♩} = 80,000069$

**3** **2** **3**