

Nin - nevhave

♩ = 90,000092

Rythym Pian Background

10.6"
5.1,00
Bass Enters

4

Primary Bass Line

Primary Bass Line

Vocals (Trent Reznor)

Rythym Pian Background

7

Primary Bass Line

Primary Bass Line

Rythym Pian Background

10

Piano Solo

Primary Bass Line

Primary Bass Line

Rythym Pian Background

31.9"
13.1,00
Piano Solo

13

Piano Solo

Primary Bass Line

Primary Bass Line

Rythym Pian Background

16

Piano Solo

Primary Bass Line

Primary Bass Line

Rythym Pian Background

Detailed description of the musical score: The score is organized into three systems, each separated by a double bar line. Each system contains four staves: Piano Solo (treble clef), two Primary Bass Lines (bass clef), and Rythym Pian Background (treble clef). The first system covers measures 10-12. The second system covers measures 13-15. The third system covers measures 16-18. A box containing the text '31.9"', '13.1,00', and 'Piano Solo' is positioned between the first and second systems. The Piano Solo part features various rhythmic patterns and melodic lines. The Primary Bass Lines provide harmonic support with sustained notes and some movement. The Rythym Pian Background provides a consistent rhythmic accompaniment.

19

Piano Solo

Primary Bass Line

Primary Bass Line

Vocals (Trent Reznor)

Rythym Pian Background

22

Primary Bass Line

Primary Bass Line

Vocals (Trent Reznor)

Rythym Pian Background

25

Primary Bass Line

Primary Bass Line

Vocals (Trent Reznor)

Rythym Pian Background

Primary Bass Line

Primary Bass Line

Vocals (Trent Reznor)

Rythym Pian Background

1'25.3"
33.1,00
Scraping Through My Head

Left Side Percussion

Primary Bass Line

Primary Bass Line

Vocals (Trent Reznor)

Sweep Pad Fills

Rythym Pian Background

34

Left Side Percussion

Primary Bass Line

Primary Bass Line

Vocals (Trent Reznor)

Sweep Pad Fills

Rythym Pian Background

37

Left Side Percussion

Primary Bass Line

Primary Bass Line

Vocals (Trent Reznor)

Sweep Pad Fills

Rythym Pian Background

Primary Bass Line

Primary Bass Line

Rythym Pian Background

1'57.3"
45.1,00
Make This All Go Away

Left Side Percussion

Primary Bass Line

Primary Bass Line

Right Side Percussion

Vocals (Trent Reznor)

Rythym Pian Background

46

Left Side Percussion

Primary Bass Line

Primary Bass Line

Right Side Percussion

Vocals (Trent Reznor)

Rythym Pian Background

49

Left Side Percussion

Primary Bass Line

Primary Bass Line

Right Side Percussion

Vocals (Trent Reznor)

Rythym Pian Background

51

Left Side Percussion

Primary Bass Line

Primary Bass Line

Right Side Percussion

Vocals (Trent Reznor)

Rythym Pian Background

54

Left Side Percussion

Primary Bass Line

Primary Bass Line

Right Side Percussion

Vocals (Trent Reznor)

Rythym Pian Background

57

Left Side Percussion

Primary Bass Line

Primary Bass Line

Right Side Percussion

Vocals (Trent Reznor)

Rythym Pian Background

59

Left Side Percussion

Primary Bass Line

Primary Bass Line

Right Side Percussion

Vocals (Trent Reznor)

Rythym Pian Background

62

Primary Bass Line

Primary Bass Line

Vocals (Trent Reznor)

Rythym Pian Background

2'55.9"
67.1,00
You Always Were the One...

65

Primary Bass Line

Primary Bass Line

Vocals (Trent Reznor)

Rythym Pian Background

68

Primary Bass Line

Primary Bass Line

Vocals (Trent Reznor)

Rythym Pian Background

71

Primary Bass Line

Primary Bass Line

Vocals (Trent Reznor)

Rythym Pian Background

74

Primary Bass Line

Primary Bass Line

Vocals (Trent Reznor)

Rythym Pian Background

77

Primary Bass Line

Primary Bass Line

Vocals (Trent Reznor)

Rythym Pian Background

Primary Bass Line

Primary Bass Line

Vocals (Trent Reznor)

Rythym Pian Background

3'38.6"
83.1,00
Make This All Go Away

Left Side Percussion

Primary Bass Line

Primary Bass Line

Right Side Percussion

Vocals (Trent Reznor)

Rythym Pian Background

86

Left Side Percussion

Primary Bass Line

Primary Bass Line

Right Side Percussion

Vocals (Trent Reznor)

Rythym Pian Background

88

Left Side Percussion

Primary Bass Line

Primary Bass Line

Right Side Percussion

Vocals (Trent Reznor)

Rythym Pian Background

91

Left Side Percussion

Primary Bass Line

Primary Bass Line

Right Side Percussion

Vocals (Trent Reznor)

Rythym Pian Background

94

Left Side Percussion

Primary Bass Line

Primary Bass Line

Right Side Percussion

Vocals (Trent Reznor)

Rythym Pian Background

97

Left Side Percussion

Piano Solo

Primary Bass Line

Primary Bass Line

Right Side Percussion

Vocals (Trent Reznor)

Rythym Pian Background

4'21.3"
99.1,00
Piano Solo II

99

Piano Solo

Primary Bass Line

Primary Bass Line

Vocals (Trent Reznor)

Rythym Pian Background

101

Piano Solo

Primary Bass Line

Primary Bass Line

Rythym Pian Background

104

Piano Solo

Primary Bass Line

Primary Bass Line

Rythym Pian Background

107

Piano Solo

Primary Bass Line

Primary Bass Line

Rythym Pian Background

110

Piano Solo

Primary Bass Line

Primary Bass Line

Rythym Pian Background

5'03.9"
115.1,00
In This Place...

113

Piano Solo

Primary Bass Line

Primary Bass Line

Vocals (Trent Reznor)

Rythym Pian Background

116

Vocals (Trent Reznor)

Rythym Pian Background

119

Vocals (Trent Reznor)

Rythym Pian Background

122

Primary Bass Line

Primary Bass Line

Vocals (Trent Reznor)

Rythym Pian Background

125

Primary Bass Line

Primary Bass Line

Vocals (Trent Reznor)

Rythym Pian Background

128

Primary Bass Line

Primary Bass Line

Vocals (Trent Reznor)

Rythym Pian Background

5'46.6"
131.1,00
Make This All Go Away

131

Left Side Percussion

Primary Bass Line

Primary Bass Line

Right Side Percussion

Vocals (Trent Reznor)

Rythym Pian Background

134

Left Side Percussion

Primary Bass Line

Primary Bass Line

Right Side Percussion

Vocals (Trent Reznor)

Rythym Pian Background

137

Left Side Percussion

Primary Bass Line

Primary Bass Line

Right Side Percussion

Vocals (Trent Reznor)

Rythym Pian Background

140

Left Side Percussion

Primary Bass Line

Primary Bass Line

Right Side Percussion

Vocals (Trent Reznor)

Rythym Pian Background

143

Left Side Percussion

Primary Bass Line

Primary Bass Line

Right Side Percussion

Vocals (Trent Reznor)

Rythym Pian Background

146

Left Side Percussion

Overdriven Guitar

Distorted Guitar

Primary Bass Line

Primary Bass Line

Vocals (Trent Reznor)

Rythym Pian Background

149

Overdriven Guitar

Distorted Guitar

Primary Bass Line

Primary Bass Line

Vocals (Trent Reznor)

Rythym Pian Background

152

Overdriven Guitar

Distorted Guitar

Primary Bass Line

Primary Bass Line

Vocals (Trent Reznor)

Rythym Pian Background

154

Overdriven Guitar

Distorted Guitar

Primary Bass Line

Primary Bass Line

Rythym Pian Background

Left Side Percussion

Nin - nevhave

♩ = 90,000092

32

37

7

49

3

55

60

22

87

93

97

32

2

Left Side Percussion

131

137

143

Piano Solo

Nin - nevhave

♩ = 90,000092

11

15

20

78

100

104

110

42

Overdriven Guitar

Nin - nevhave

♩ = 90,000092

146

149

2

Distorted Guitar

Nin - nevhave

♩ = 90,000092

146

149

2

Primary Bass Line

Nin - nevhave

♩ = 90,000092

4

13

22

31

40

49

58

67

76

85

V.S.

2

Primary Bass Line

94

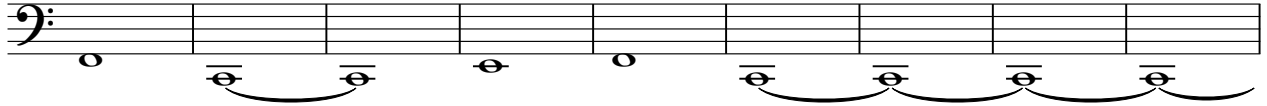

103

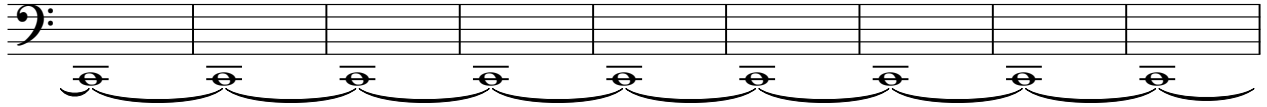

112

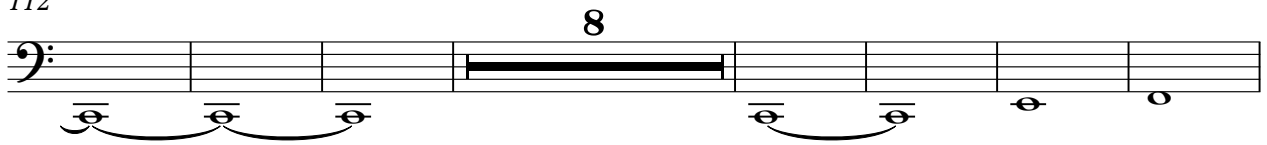

127

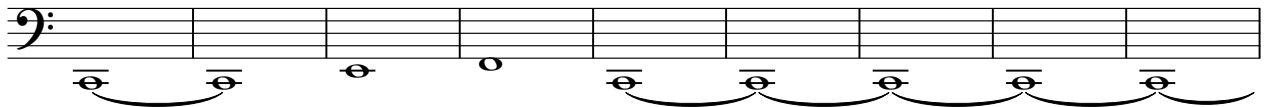

136

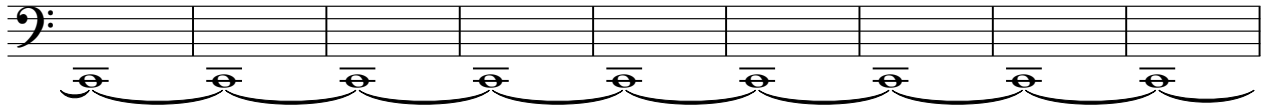

145

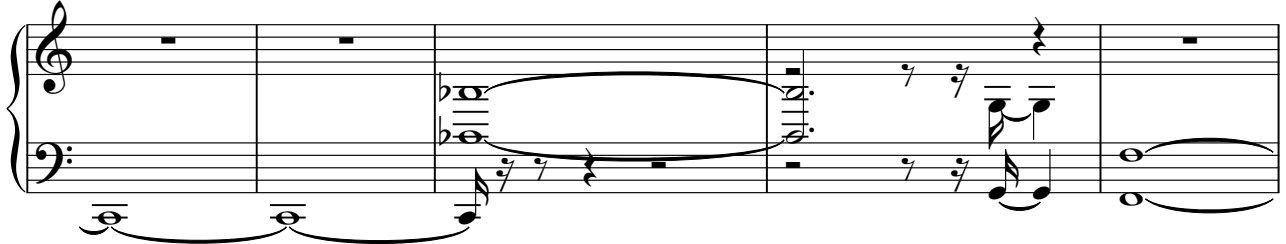

150

Primary Bass Line

Nin - nevhave

♩ = 90,000092

4

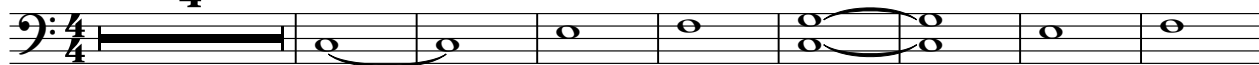

13

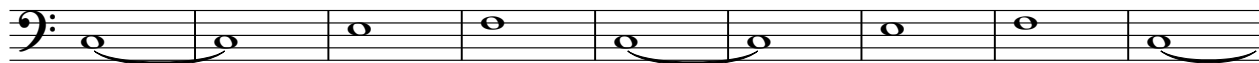

22

31

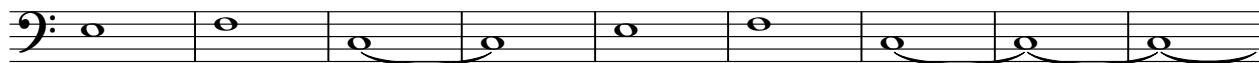

40

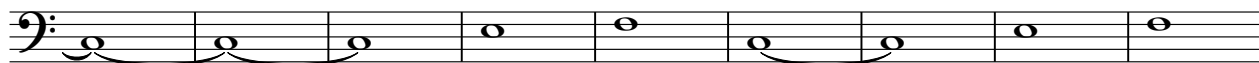

49

58

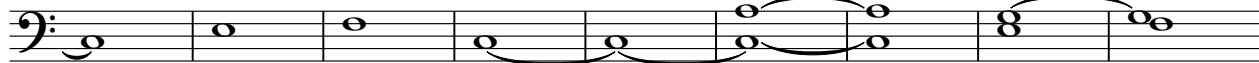

67

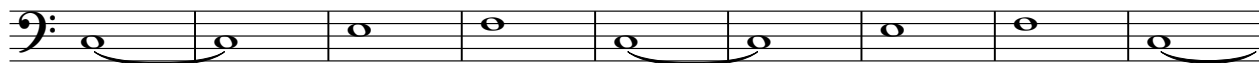

76

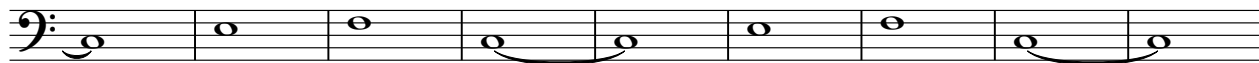

85

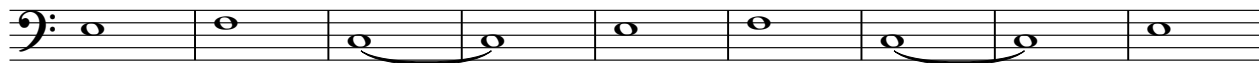

V.S.

Primary Bass Line

94

103

112

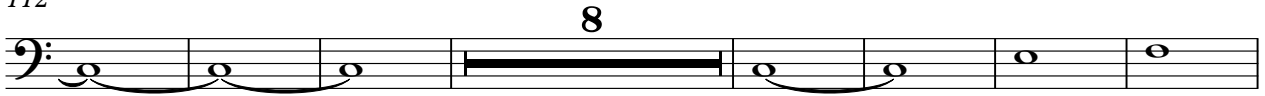

127

136

145

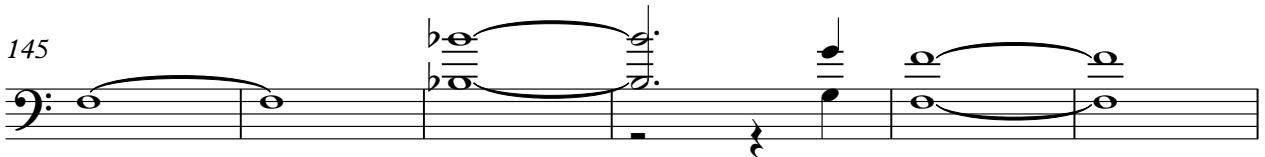

151

Right Side Percussion

Nin - nevhave

♩ = 90,000092

44

50

57

23

85

92

98

33

136

142

10

Vocals (Trent Reznor)

Nin - nevhave

♩ = 90,000092

4 15

22

27

32

38 6

48 3

52

57

61

130

135

140

145

149

Sweep Pad Fills

Nin - nevhave

♩ = 90,000092

32

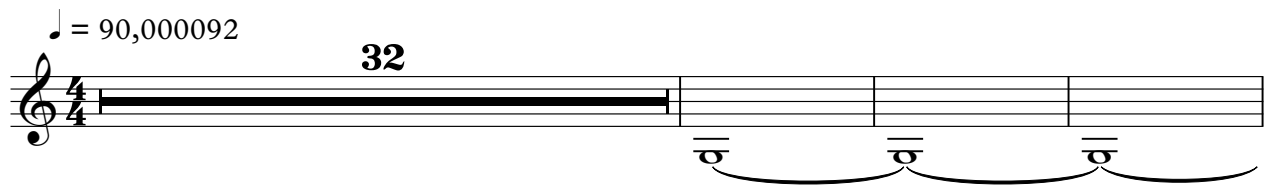

36

117

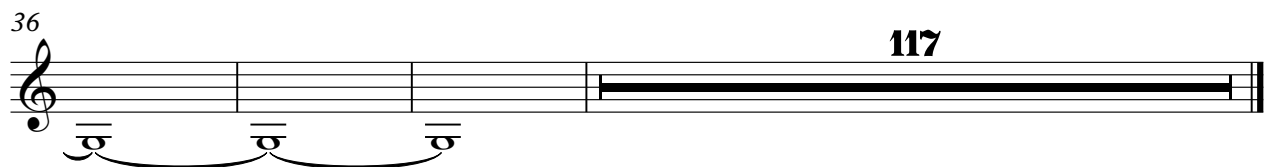

81

85

89

93

97

101

105

109

113

117

V.S.

Rythm Pian Background

