

Nin - warm 2

0.0"
1.1,00
A Warm Place - Nine Inch Nails

♩ = 74,000076

Pan Flute

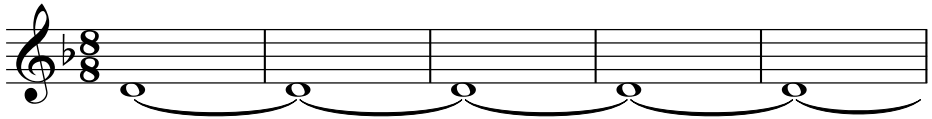

Pan Flute

Electric Guitar (clean)

SynthStrings 1

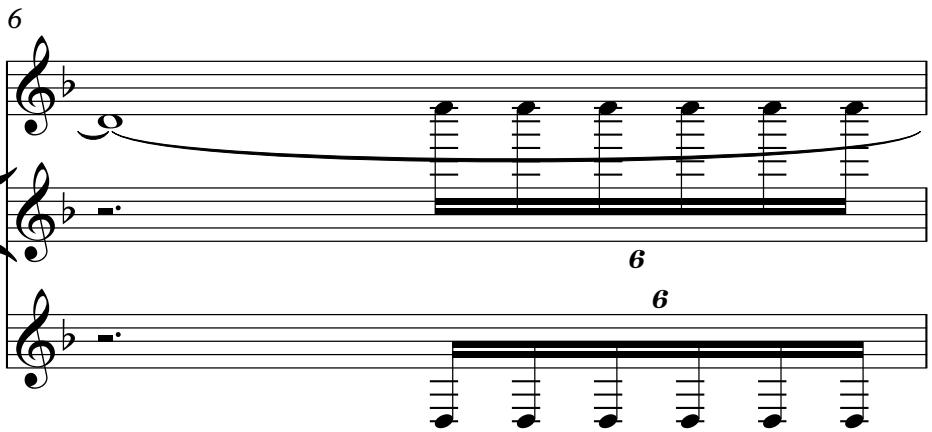

Pan Flute

Electric Guitar (clean)

SynthStrings 1

Lead 5 (charang)

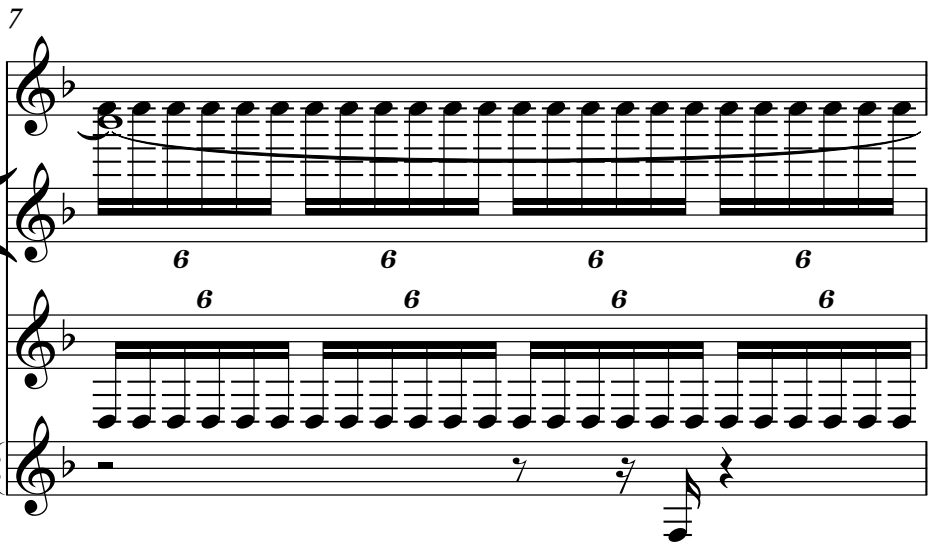

8

Pan Flute

Electric Guitar (clean)

SynthStrings 1

Lead 5 (charang)

6 6 6 6

6 6 6 6

9

Pan Flute

Electric Guitar (clean)

SynthStrings 1

Lead 5 (charang)

6 6 6 6

6 6 6 6

10

Pan Flute

Electric Guitar (clean)

SynthStrings 1

Lead 5 (charang)

11 ♩ = 70,000069

Pan Flute

Electric Guitar (clean)

Electric Bass (finger)

SynthStrings 1

String Ensemble 2 ♩ = 70,000069

12

Pan Flute

Electric Guitar (clean)

Electric Bass (finger)

SynthStrings 1

String Ensemble 2

13

Electric Guitar (clean)

Electric Bass (finger)

SynthStrings 1

String Ensemble 2

14

Electric Guitar (clean)

Electric Bass (finger)

SynthStrings 1

String Ensemble 2

15

Electric Guitar (clean)

Electric Bass (finger)

SynthStrings 1

String Ensemble 2

16

Electric Guitar (clean)

Electric Bass (finger)

SynthStrings 1

String Ensemble 2

6

19

Electric Guitar (clean)

Acoustic Guitar (nylon)

Electric Bass (finger)

SynthStrings 1

String Ensemble 2

20

Electric Guitar (clean)

Acoustic Guitar (nylon)

Electric Bass (finger)

SynthStrings 1

String Ensemble 2

8

21

Electric Guitar (clean)

Acoustic Guitar (nylon)

Electric Bass (finger)

SynthStrings 1

String Ensemble 2

22

Electric Guitar (clean)

Acoustic Guitar (nylon)

Electric Bass (finger)

SynthStrings 1

String Ensemble 2

23

Electric Guitar (clean)

Acoustic Guitar (nylon)

Electric Bass (finger)

SynthStrings 1

String Ensemble 2

24

Electric Guitar (clean)

Acoustic Guitar (nylon)

Electric Bass (finger)

SynthStrings 1

String Ensemble 2

10

27

Electric Guitar (clean)

Acoustic Guitar (nylon)

Electric Bass (finger)

SynthStrings 1

String Ensemble 2

28

Electric Guitar (clean)

Acoustic Guitar (nylon)

Electric Bass (finger)

SynthStrings 1

String Ensemble 2

12

29

Electric Guitar (clean)

Acoustic Guitar (nylon)

Electric Bass (finger)

SynthStrings 1

String Ensemble 2

30

Electric Guitar (clean)

Acoustic Guitar (nylon)

Electric Bass (finger)

SynthStrings 1

String Ensemble 2

31

Electric Bass (finger)

Hammond Organ

SynthStrings 1

Lead 5 (charang)

33

Electric Bass (finger)

Hammond Organ

SynthStrings 1

Lead 5 (charang)

35

Electric Bass (finger)

Hammond Organ

SynthStrings 1

String Ensemble 2

37

Electric Bass (finger)

Hammond Organ

SynthStrings 1

Lead 5 (charang)

String Ensemble 2

39

Electric Bass (finger)

Hammond Organ

SynthStrings 1

Lead 5 (charang)

String Ensemble 2

41

Acoustic Guitar (nylon)

Electric Bass (finger)

Fretless Bass

Hammond Organ

SynthStrings 1

Lead 5 (charang)

String Ensemble 2

43

Acoustic Guitar (nylon)

Electric Bass (finger)

Fretless Bass

Hammond Organ

SynthStrings 1

Lead 5 (charang)

String Ensemble 2

45

Electric Bass (finger)

Hammond Organ

SynthStrings 1

Lead 5 (charang)

String Ensemble 2

47

Acoustic Guitar (nylon)

Electric Bass (finger)

Hammond Organ

SynthStrings 1

Lead 5 (charang)

String Ensemble 2

49

Acoustic Guitar (nylon)

Electric Bass (finger)

Hammond Organ

SynthStrings 1

Lead 5 (charang)

String Ensemble 2

51

Acoustic Guitar (nylon)

Electric Bass (finger)

Hammond Organ

SynthStrings 1

Lead 5 (charang)

String Ensemble 2

53

Acoustic Guitar (nylon)

Electric Bass (finger)

Fretless Bass

Hammond Organ

SynthStrings 1

Lead 5 (charang)

String Ensemble 2

56

Fretless Bass

String Ensemble 2

59

Fretless Bass

The Fretless Bass part consists of three measures. The first two measures contain a continuous eighth-note pattern: G2, F2, E2, D2, C2, B1, A1, G1. The third measure contains a whole rest.

String Ensemble 2

The String Ensemble 2 part consists of three measures. The first two measures contain a sustained whole note chord: G2, F2, E2, D2, C2, B1, A1, G1. The third measure contains a whole rest.

Pan Flute

Nin - warm 2

♩ = 74,000076

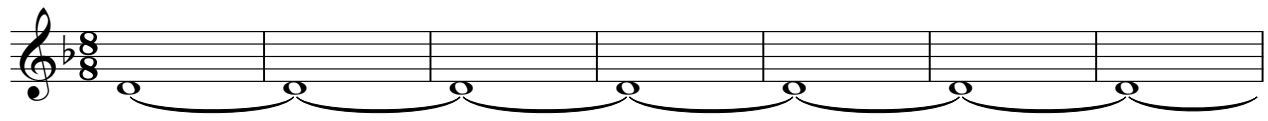

8

♩ = 70,000069

18

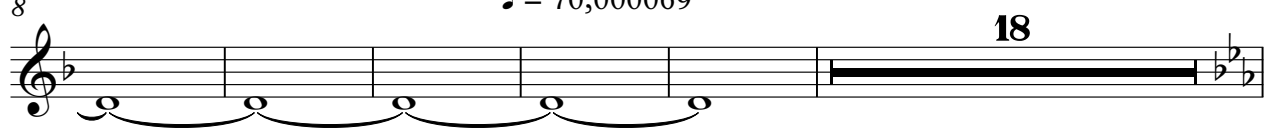

31

31

2

Electric Guitar (clean)

Electric Guitar (clean)

26

6

6

6

6

3

27

6

6

6

6

28

6

6

6

6

29

6

6

6

6

30

6

6

6

6

31

31

Acoustic Guitar (nylon)

Nin - warm 2

♩ = 74,000076 ♩ = 70,000069

10 **8**

22

29

11 **4**

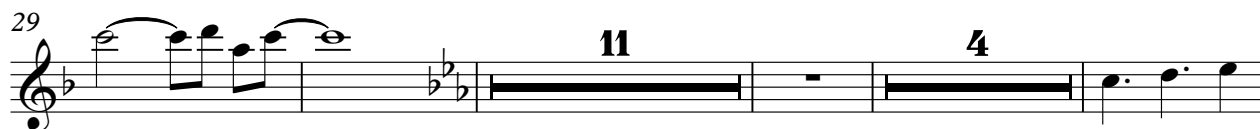

48

52

7

Electric Bass (finger)

Nin - warm 2

♩ = 74,000076 ♩ = 70,000069
10

14

18

22

26

30

34

38

42

46

V.S.

Fretless Bass

Nin - warm 2

♩ = 74,000076 ♩ = 70,000069

10 **20**

31

11 **11**

56

59

Hammond Organ

Nin - warm 2

♩ = 74,000076 ♩ = 70,000069

10 **20**

31

40

49

7

7

2

SynthStrings 1

27

35

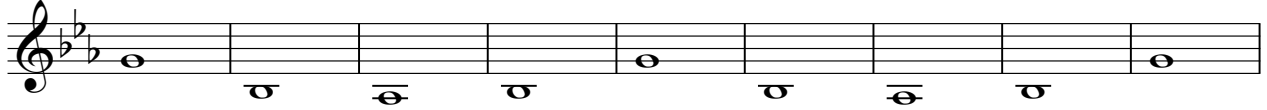

44

51

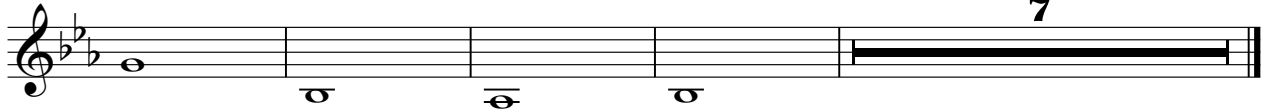

Lead 5 (charang)

Nin - warm 2

♩ = 74,000076

6

11 ♩ = 70,000069

20

3

39

43

50

7

String Ensemble 2

Nin - warm 2

♩ = 74,000076 ♩ = 70,000069

10

17

24

31

4

40

47

53