

# Nin - warmplac

♩ = 140,000137

Pan Flute

Acoustic Guitar (nylon)

Rock Organ

9

Pan Flute

Overdriven Guitar

Acoustic Guitar (nylon)

Rock Organ

14

Pan Flute

Acoustic Guitar (nylon)

Rock Organ

18

Pan Flute

Acoustic Guitar (nylon)

Acoustic Bass

Rock Organ

String Ensemble 1

22

Pan Flute

Acoustic Bass

Rock Organ

String Ensemble 1

25

Pan Flute

Acoustic Bass

Rock Organ

String Ensemble 1

28

Pan Flute

Acoustic Bass

Rock Organ

String Ensemble 1

31

Pan Flute

Acoustic Bass

Rock Organ

String Ensemble 1

34

Pan Flute

Acoustic Guitar (nylon)

Acoustic Bass

Rock Organ

String Ensemble 1

37

Pan Flute

Acoustic Guitar (nylon)

Acoustic Bass

Rock Organ

String Ensemble 1

40

Pan Flute

Acoustic Guitar (nylon)

Acoustic Bass

Rock Organ

String Ensemble 1

43

Pan Flute

Acoustic Guitar (nylon)

Acoustic Bass

Rock Organ

String Ensemble 1

46

Pan Flute

Acoustic Guitar (nylon)

Acoustic Bass

Rock Organ

String Ensemble 1

49

Pan Flute

Acoustic Guitar (nylon)

Acoustic Bass

Rock Organ

String Ensemble 1

52

Pan Flute

Acoustic Guitar (nylon)

Acoustic Bass

Rock Organ

String Ensemble 1

55

Pan Flute

Acoustic Guitar (nylon)

Acoustic Bass

Rock Organ

String Ensemble 1

58

Pan Flute

Acoustic Guitar (nylon)

Acoustic Bass

Rock Organ

Harmonica

String Ensemble 1

61

Acoustic Bass

Rock Organ

Harmonica

String Ensemble 1

64

Acoustic Bass

Rock Organ

Harmonica

String Ensemble 1

67

Pan Flute

Acoustic Bass

Rock Organ

Harmonica

Lead 6 (voice)

String Ensemble 1

70

Pan Flute

Acoustic Bass

Rock Organ

Lead 6 (voice)

73

Pan Flute

Acoustic Bass

Rock Organ

Lead 6 (voice)

76

Pan Flute

Acoustic Bass

Rock Organ

Lead 6 (voice)

String Ensemble 1

77

Pan Flute

Acoustic Bass

Rock Organ

Lead 6 (voice)

String Ensemble 1

79

Pan Flute

Acoustic Bass

Rock Organ

Lead 6 (voice)

String Ensemble 1

81

Pan Flute

Acoustic Bass

Rock Organ

Lead 6 (voice)

String Ensemble 1

83

Pan Flute

Acoustic Bass

Church Organ

Rock Organ

Lead 2 (sawtooth)

Lead 6 (voice)

String Ensemble 1

85

Pan Flute

Acoustic Bass

Church Organ

Lead 2 (sawtooth)

Lead 6 (voice)

88

Pan Flute

Acoustic Bass

Church Organ

Lead 2 (sawtooth)

Lead 6 (voice)

90

Pan Flute

Acoustic Bass

Church Organ

Lead 2 (sawtooth)

Lead 6 (voice)

92

Pan Flute

Acoustic Guitar (nylon)

Acoustic Bass

Church Organ

Lead 2 (sawtooth)

Lead 6 (voice)

String Ensemble 1

93

Pan Flute

Acoustic Guitar (nylon)

Acoustic Bass

Church Organ

Lead 2 (sawtooth)

Lead 6 (voice)

String Ensemble 1

95

Pan Flute

Acoustic Guitar (nylon)

Acoustic Bass

Church Organ

Lead 2 (sawtooth)

Lead 6 (voice)

String Ensemble 1

97

Pan Flute

Acoustic Guitar (nylon)

Acoustic Bass

Church Organ

Lead 2 (sawtooth)

Lead 6 (voice)

String Ensemble 1

99

Pan Flute

Acoustic Guitar (nylon)

Acoustic Bass

Church Organ

Lead 2 (sawtooth)

Lead 6 (voice)

String Ensemble 1

101

Pan Flute

Acoustic Guitar (nylon)

Acoustic Bass

Church Organ

Lead 2 (sawtooth)

Lead 6 (voice)

104

106

Pan Flute

Nin - warmplac

♩ = 140,000137

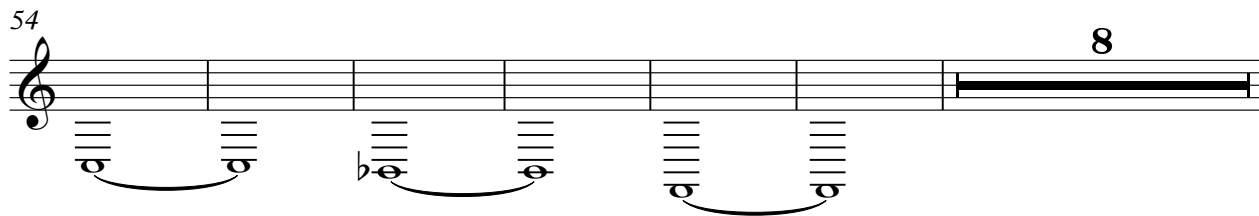
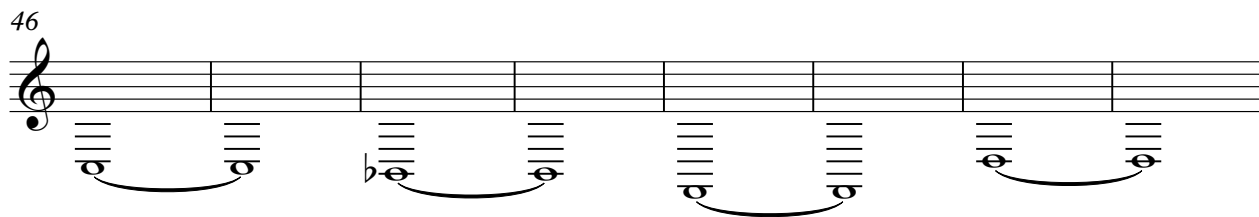
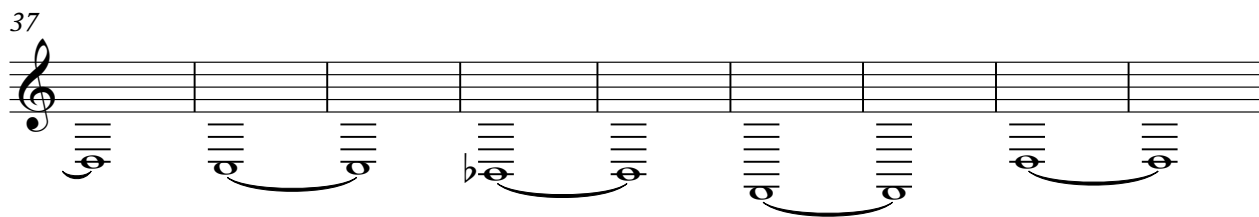
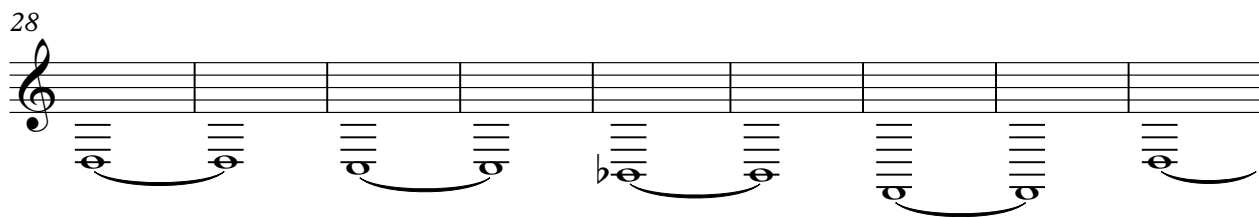
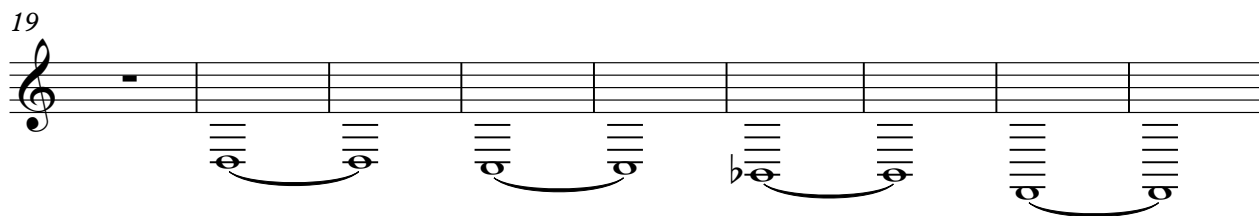
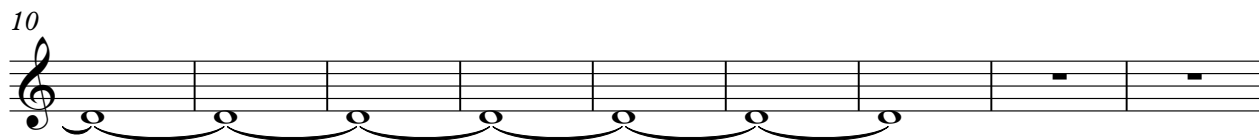
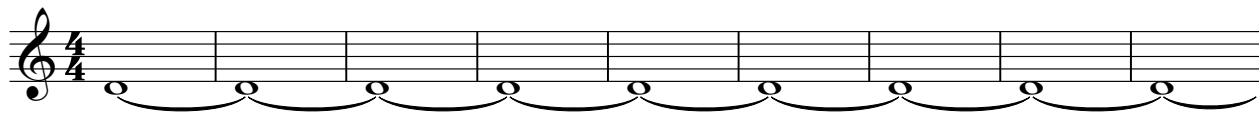

68

77

86

95

104

109

Overdriven Guitar

Nin - warmplac

♩ = 140,000137

**10**

**13**

**100**

♩ = 140,000137

10

15

20

15

40

47

54

60

32

97

103

6

59

63

67

71

75

79

83

87

91

95

99

103

106

Church Organ

Nin - warmplac

♩ = 140,000137

83

90

99

107

Rock Organ

Nin - warmplac

♩ = 140,000137

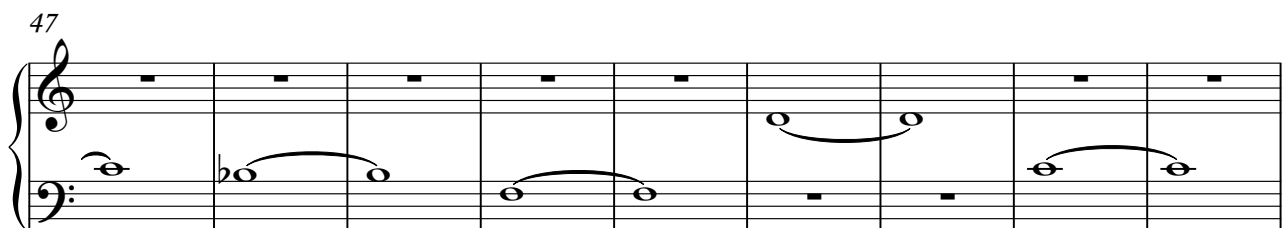
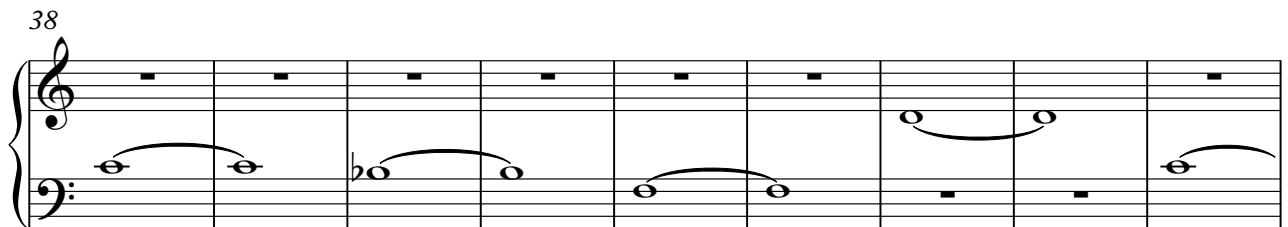
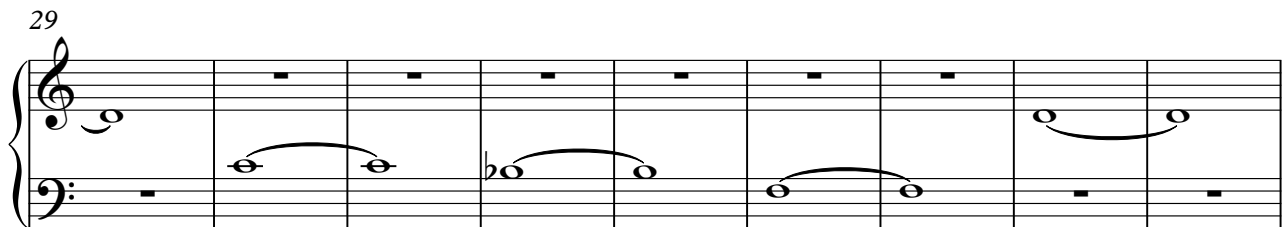
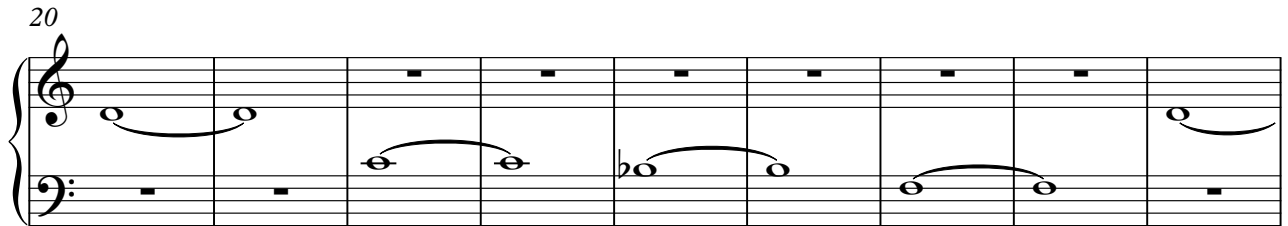
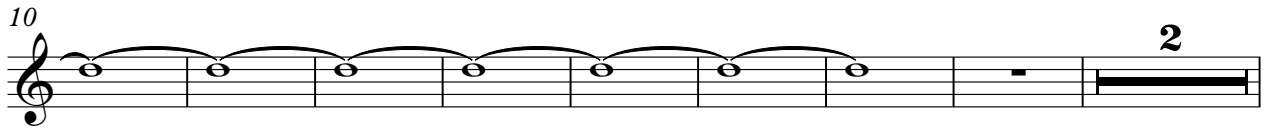
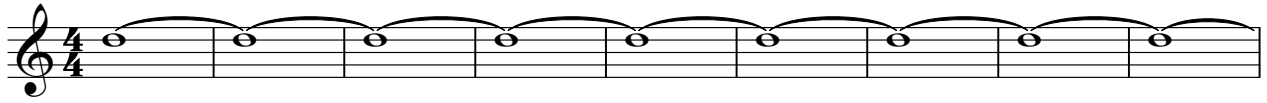

V.S.

2

# Rock Organ

56

65

74

81

30

Harmonica

Nin - warmplac

♩ = 140,000137

**59**

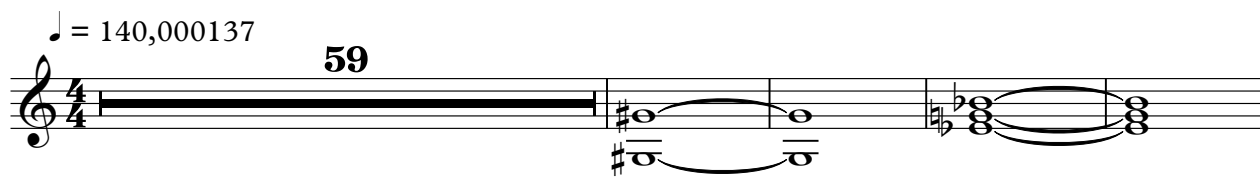

64

**46**

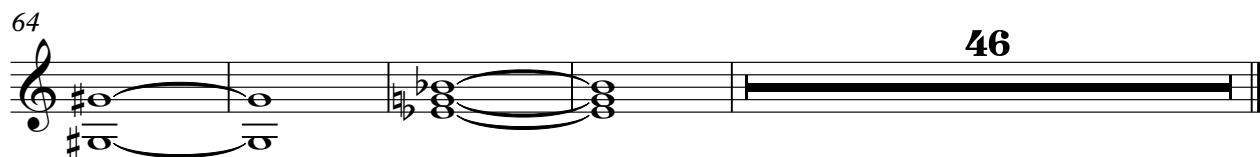

Lead 2 (sawtooth)

Nin - warmplac

♩ = 140,000137

83

84 85 86 87 88

90

91 92 93 94

99

100 101 102 103

107

108 109 110 111

Lead 6 (voice)

Nin - warmplac

♩ = 140,000137

**67**

72

77

82

87

92

97

102

107

String Ensemble 1

Nin - warmplac

♩ = 140,000137

19

24

30

36

42

48

54

61

8

String Ensemble 1

76

78

80

82

92

94

96

98