

Mariah Carey - Always Be My Baby

0.0"
1.1,00
Always Be My Baby

♩ = 80,000000

Acoustic Guitar(Solo)

Bass

Oboe

Acoustic Guitar(Solo)

Bass

Organ

5

Oboe

Drums

Acoustic Guitar(Solo)

Bass

Organ

7

Oboe

Drums

Acoustic Guitar(Solo)

Bass

Organ

9

Oboe

Drums

Piano

Acoustic Guitar

Acoustic Guitar

Acoustic Guitar

Acoustic Guitar(Solo)

Bass

Organ

Voice Oohs 1

Voice Oohs 2

Voice Oohs 3

11

Oboe

Drums

Piano

Acoustic Guitar

Acoustic Guitar

Acoustic Guitar

Acoustic Guitar(Solo)

Bass

Organ

Voice Oohs 1

Voice Oohs 2

Voice Oohs 3

12

Oboe

Drums

Piano

Acoustic Guitar

Acoustic Guitar

Acoustic Guitar

Acoustic Guitar(Solo)

Bass

Organ

Voice Oohs 1

Voice Oohs 2

Voice Oohs 3

13

Oboe

Drums

Piano

Acoustic Guitar

Acoustic Guitar

Acoustic Guitar

Acoustic Guitar(Solo)

Bass

Organ

Voice Oohs 1

Voice Oohs 2

Voice Oohs 3

14

Oboe

Drums

Piano

Acoustic Guitar

Acoustic Guitar

Acoustic Guitar

Acoustic Guitar(Solo)

Bass

Organ

Voice Oohs 1

Voice Oohs 2

Voice Oohs 3

15

Oboe

Drums

Piano

Acoustic Guitar

Acoustic Guitar

Acoustic Guitar

Acoustic Guitar(Solo)

Bass

Organ

Voice Oohs 1

Voice Oohs 2

Voice Oohs 3

16

Oboe

Drums

Piano

Acoustic Guitar

Acoustic Guitar

Acoustic Guitar

Acoustic Guitar(Solo)

Bass

Organ

Voice Oohs 1

Voice Oohs 2

Voice Oohs 3

18

Oboe

Drums

Piano

Bass

Organ

20

Oboe

Drums

Piano

Bass

Organ

22

Oboe

The Oboe part is written on a single treble clef staff. It begins with a key signature of three sharps (F#, C#, G#) and a common time signature. The melody starts with a quarter rest, followed by a series of eighth and sixteenth notes, including some triplets. The piece concludes with a half note.

Drums

Piano

Bass

The Bass part is written on a single bass clef staff. It features a simple melodic line with a few notes and rests, including a triplet.

Organ

The Organ part is written on a single treble clef staff. It follows a similar melodic pattern to the Oboe part, with eighth and sixteenth notes and rests.

24

Oboe

Drums

Piano

Acoustic Guitar

Acoustic Guitar

Acoustic Guitar

Bass

Organ

Voice Oohs1

Voice Oohs 2

Voice Oohs 3

26

Oboe

Drums

Piano

Acoustic Guitar

Acoustic Guitar

Acoustic Guitar

Bass

Organ

Voice Oohs1

Voice Oohs 2

Voice Oohs 3

28

Oboe

Drums

Piano

Acoustic Guitar

Acoustic Guitar

Acoustic Guitar

Bass

Organ

Voice Oohs 1

Voice Oohs 2

Voice Oohs 3

32

Oboe

Drums

Piano

Acoustic Guitar

Acoustic Guitar

Acoustic Guitar

Bass

Organ

Voice Oohs 1

Voice Oohs 2

Voice Oohs 3

34

Drums

Piano

Bass

Bass notation for measures 34 and 35. Measure 34 has a half note G2. Measure 35 has a half note G2.

Voice Oohs 1

Voice Oohs 1 notation for measures 34 and 35. Measure 34 has a quarter rest, a quarter note G4, a quarter note F4, and a quarter note E4. Measure 35 has a quarter note D4, a quarter note C4, and a quarter note B3. A triplet of three eighth notes (G4, F4, E4) is marked over the end of measure 35.

Voice Oohs 2

Voice Oohs 2 notation for measures 34 and 35. Measure 34 has a quarter rest, a quarter note G4, a quarter note F4, and a quarter note E4. Measure 35 has a quarter note D4, a quarter note C4, and a quarter note B3.

Voice Oohs 3

Voice Oohs 3 notation for measures 34 and 35. Measure 34 has a quarter rest, a quarter note G4, a quarter note F4, and a quarter note E4. Measure 35 has a quarter note D4, a quarter note C4, and a quarter note B3.

36

Oboe

Drums

Piano

Bass

Organ

Voice Oohs 1

Voice Oohs 2

Voice Oohs 3

38

Oboe

Drums

Piano

Bass

Organ

40

Oboe

Drums

Piano

Bass

Organ

42

Oboe

Drums

Piano

Bass

Organ

44

Oboe

Drums

Piano

Acoustic Guitar

Acoustic Guitar

Acoustic Guitar

Bass

Organ

Voice Oohs1

Voice Oohs 2

Voice Oohs 3

46

Oboe

Drums

Piano

Acoustic Guitar

Acoustic Guitar

Acoustic Guitar

Bass

Organ

Voice Oohs1

Voice Oohs 2

Voice Oohs 3

48

Oboe

Drums

Piano

Acoustic Guitar

Acoustic Guitar

Acoustic Guitar

Bass

Organ

Voice Oohs 1

Voice Oohs 2

Voice Oohs 3

50

Oboe

Drums

Piano

Acoustic Guitar

Acoustic Guitar

Acoustic Guitar

Bass

Organ

Voice Oohs1

Voice Oohs 2

Voice Oohs 3

52

Oboe

Drums

Piano

Acoustic Guitar

Acoustic Guitar

Acoustic Guitar

Bass

Organ

Voice Oohs1

Voice Oohs 2

Voice Oohs 3

54

Oboe

Drums

Piano

Organ

57

Oboe

Drums

Piano

Organ

59

Oboe

Drums

Piano

Organ

61

63

Oboe

Drums

Piano

Acoustic Guitar

Acoustic Guitar

Acoustic Guitar

Bass

Organ

Voice Oohs1

Voice Oohs 2

Voice Oohs 3

65

Oboe

Drums

Piano

Acoustic Guitar

Acoustic Guitar

Acoustic Guitar

Bass

Organ

Voice Oohs1

Voice Oohs 2

Voice Oohs 3

67

Oboe

Drums

Piano

Acoustic Guitar

Acoustic Guitar

Acoustic Guitar

Acoustic Guitar(Solo)

Bass

Organ

Voice Oohs1

Voice Oohs 2

Voice Oohs 3

69

Oboe

Drums

Piano

Acoustic Guitar

Acoustic Guitar

Acoustic Guitar

Acoustic Guitar(Solo)

Bass

Organ

Voice Oohs 1

Voice Oohs 2

Voice Oohs 3

71

Oboe

Drums

Piano

Acoustic Guitar

Acoustic Guitar

Acoustic Guitar

Acoustic Guitar(Solo)

Bass

Organ

Voice Oohs 1

Voice Oohs 2

Voice Oohs 3

73

75

Oboe

Drums

Piano

Acoustic Guitar

Acoustic Guitar

Acoustic Guitar

Acoustic Guitar(Solo)

Bass

Organ

Voice Oohs1

Voice Oohs 2

Voice Oohs 3

76

Oboe

Drums

Piano

Acoustic Guitar

Acoustic Guitar

Acoustic Guitar

Acoustic Guitar(Solo)

Bass

Organ

Voice Oohs1

Voice Oohs 2

Voice Oohs 3

Mariah Carey - Always Be My Baby

Oboe

$\text{♩} = 80,000000$

2

6

10

13

16

19

22

25

28

31

3

Measures 37-64:

- Measure 64: Ends with a final chord.

67

70

73

75

Mariah Carey - Always Be My Baby

Drums

♩ = 80,000000

4

11

15

19

23

27

31

35

39

43

V.S.

Drums

47

51

56

61

65

69

73

Mariah Carey - Always Be My Baby

Piano

$\text{♩} = 80,000000$

8

14

19

25

31

37

V.S.

43

49

54

59

64

70

74

Acoustic Guitar

Mariah Carey - Always Be My Baby

♩ = 80,000000
8

11

13

15

25

27

29

31

45

47

49

51

61

63

65

67

69

71

Acoustic Guitar

Mariah Carey - Always Be My Baby

♩ = 80,000000

8

11

13

15

8

25

27

29

31

12

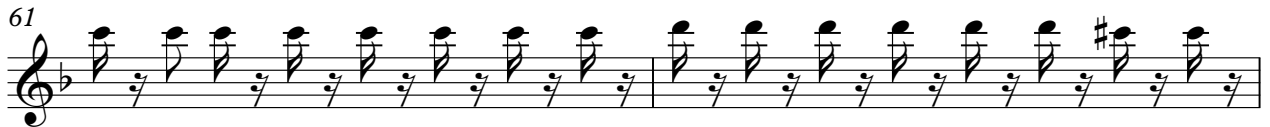
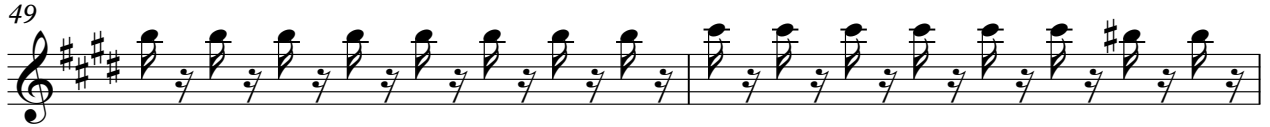

73

75

♩ = 80,000000

8

11

13

15

8

25

28

30

32

12

45

48

50

52

61

63

65

67

69

71

73

75

Acoustic Guitar(Solo)

Mariah Carey - Always Be My Baby

♩ = 80,000000

4

7

10

13

16 **44**

61 **7**

72 **2**

Mariah Carey - Always Be My Baby

Bass

♩ = 80,000000

Mariah Carey - Always Be My Baby

Organ

$\text{♩} = 80,000000$

2

6

10

13

16

19

22

25

28

V.S.

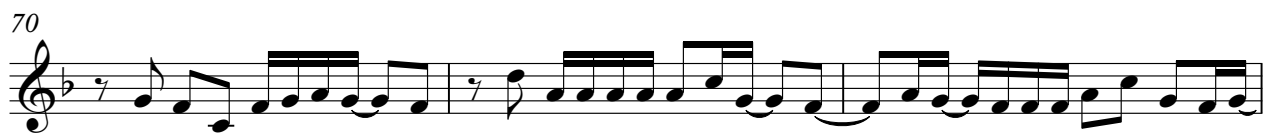

Voice Oohs1

Mariah Carey - Always Be My Baby

♩ = 80,000000

8

12

15

7

25

28

31

34

36

7

Voice Oohs 2

Mariah Carey - Always Be My Baby

$\text{♩} = 80,000000$

8

11

14

18

27

30

33

36

7

Voice Oohs 3

Mariah Carey - Always Be My Baby

♩ = 80,000000

8

11

14

17

7

3

27

3

3

30

3

33

36

7

